INDEX

Editorial 4A Classified 5-7B
Society 1B Theaters 3B
Sports 8-9A Crossword 4B
Radio, TV 4B Comics 4B

2 Sections 18 Pages

The Monroe News-Star

Northeast Louisiana's Afternoon Newspaper Since 1891

WEATHER

MONROE: Mostly cloudy and cooler today and tonight. Partly cloudy and cool tomorrow. Lows tonight 44-48, highs tomorrow 64-68.
LOUISIANA: Cooler.

VOL. 66—NO. 77 TELEPHONE FA 2-5161—3-0501 MONROE, LOUISIANA, MONDAY, MARCH 24, 1958 FULL AP, UP, AP WIREPHOTO PRICE FIVE CENTS

Labor Bosses Stole, Misused Millions

Delegates To Forest Farm Meet Arriving

Three-Day Event Bringing About 400 People Here

The first of about 400 delegates to the 1958 Southern Forestry Conference of the Forest Farmers Association started gathering in Monroe today for three - day event which is bringing some of the nation's top authorities in for industry here.

Headquarters for the conference is the Virginia Hotel, and theme of meeting is "Forest Farming Comes of Age."

Formal registration will begin at 5 p. m., Wednesday and continue until 9 p. m. At 6:30 o'clock that night, there will be a meeting of the special FFAC tax committee in the Cameo Room, and the board of directors meet at 7:30 at the same place.

Arriving here today were officials of the organization interested in preliminaries for the conference.

Program

The first general meeting will be held at 9:45 o'clock Thursday morning in the Crystal Ball Room with J. V. Whitfield, president, wielding the gavel.

Mayor W. L. (Jack) Howard will make the formal address of welcome in behalf of the city of Monroe, and James E. Mixon, state forester of the Louisiana forestry commission; J. H. Kitchens, Jr., executive secretary of the Louisiana Forestry Association; A. S. McKean, extension forester for the Louisiana agricultural extension service, and H. B. Martin, state conservationist with the U. S. soil conservation service, will welcome the group in the name of the state of Louisiana.

Greetings from Arkansas will

(Continued On Page Two-A)

Fear Crewman Is Drowned In Black Near Jonesville

JONESVILLE (Special) — A 30-year - old experienced tugboat crewman was feared drowned in Black River about 300 yards from the merging of four rivers. He was believed to have fallen overboard about midnight.

Dragging operations were underway today for Albert T. Sylvester, of Chickasaw, Ala.

Tugboat Captain Harold K. Carter said it was believed that Sylvester fell overboard about midnight. The captain said the crewman was awakened at 11:30 p.m. to stand watch.

Mr. Sylvester was discovered missing just after the tugboat, Rebel Warrior, passed under the bridge at Jonesville and was proceeding slowly up river to enter the Ouachita River where Black, Ouachita, Little River and Tensas meet.

Captain Carter said the boat tied up at the bank and a search was immediately instigated. An all-night search was conducted along banks in the hope that the crewman had swum ashore.

The Catahoula Sheriff Department with Sheriff George McGee in charge, conducted the hunt for the missing man. The Natchez, Miss., emergency rescue squad, lead by Chief Pete Guido, were dragging Black River at mid-morning.

Others aiding in the search were deputies C. A. McGuffee, W. W. Higgins, Max Good, J. W. Adams, state troopers and from Natchez were Capt. (Put) Steinspring, Rufus Clark and Pete Guido, Jr.

The Rebel Warrior, owned by Black Warrior Towing Co. of New Orleans, was towing two barges from New Orleans to Calion, Ark., Captain Carter said, with an eight-man crew aboard.

Monroe Charity Spending Rapped

BATON ROUGE (AP) — A state audit said today the E. A. Conway Memorial Hospital at Monroe on June 30, 1957, spent $506 more than its general fund revenues.

"Every effort should be made to keep expenditures within the available revenues," the report added.

Earlier, the state charity hospital had returned $13,436 to the State Treasury after making adjustments in a previous year's unspent balance in an appropriation.

In mentioning income from patients, the audit said total charges of $2,352 were billed. Of this amount, $1,688 was collected and $596 was charged off as uncollectible.

Pressure For Tax Cut Building Up; Ike Sitting Tight

WASHINGTON (AP) — Pressure for a quick tax cut built up today with new calls from Republican and Democratic members of Congress.

But Vice President Nixon said President Eisenhower is withholding any decision on such additional antirecession measures as tax cuts or increased public works spending until the statistics for March are available.

Official figures on unemployment, production and other economic factors are being compiled now, but won't be in final form until sometime in April.

Ill - Timed

Nixon said there are some signs of improvement but that "we can't make any final judgment until the figures for March are all in, and we are not prepared to say at this time what March is going to show."

He indicated the administration is concerned that ill-timed tax reduction or increased federal spending might be inflationary.

If a tax cut should be necessary, Nixon said he would favor a broadly based reduction aimed at creating jobs. Such cuts, he said, should encourage investment as well as increased purchasing power. Thus, he said, he is against any action that would only raise personal income tax exemptions.

Boosting these exemptions was advocated by several senators. There also were proposals for cutting corporate income taxes and excise levies. Some legislators urged stepped-up spending on public works and slum clearance, as well as federal aid for emergency school construction.

Outside the government, the Committee for Economic Development suggested a temporary 20 per cent slash in all personal income taxes if the economy this month and next sags below February levels. The CED, a privately supported research organization, said such a slash, possibly starting around midyear and lasting for nine months, would pump about 7½ billion dollars into the economy.

The organization also recom-

(Continued On Page Two-A)

Voting Board To Consider Budget Today

BATON ROUGE (AP)—The Louisiana Voting Machine Board, which Secretary of State Wade O. Martin Jr. called a "rubber stamp," meets again today to act on a new budget.

The budget consideration could be cut and dried, or it could be highly controversial.

Martin, one of the nine board members, last Monday forced a one-week delay in budget action with a 3-2 vote.

The secretary of state, a political for of Gov. Earl Long, had demanded "reasonable" time to prepare for budget talks after administration leaders last week sought immediate board approval of the budget.

Third Week

James M. McLemore, Long's state custodian of voting machines, has proposed a $792,044 budget for his agency, up 156,292 over current spending.

Haste is necessary in acting on the budget because the Governors Budget Committee tomorrow begins its third week of budget examinations in preparing for the 1958 Legislature. All state agencies must submit their proposals.

Martin, ousted by the 1956 Legislature from his other public posts as state custodian of voting machines and state insurance commissioner, has been sharply critical since then of vote machine supervision by McLemore.

He told the board in a heated session last Monday, when it tried without success to get prompt action on McLemore's budget:

Selman Hangar Bid Opening Is Set Tomorrow

Bids on leases for three municipally - owned hangars at Selman Field will be opened when City Council meets at 10 o'clock tomorrow morning.

The city ordered formal advertisement on the bids February 25.

Brought out during the discussion of the lease of the airport facilities by City Council was insurance, both fire and extended coverage. At that time, Council members voted to stress that the city could not be responsible for rebuilding the hangars in the event of damage or destruction which will cost more than insurance being carried on the particular building.

The large hangar at Selman Field was assessed for insurance reasons at $50,000, while the two others were listed at $35,000 and $25 000 respectively.

— Twin City —

CHIT - CHAT

Key Note

Key Holloway entertained several guests at a barbecue Sunday afternoon at his comfortable lake - side camp, off the Arkansas road outside of West Monroe. The camp barbecue pits were under the supervision of co - host W. M. Smith, barbecue master. During the afternoon there was horseback riding.

Mr. Holloway's camp was built several months ago but has not yet been officially named. Though he's in no hurry to name the camp his friends yesterday offered several suggestions, including "Key's Hideaway," "Key Haven," "Fort Holloway," "Key Acres," "Gunsmoke," and "Sambo's Crippled Goose

(Continued On Page Two-A)

BURIAL IN CHICAGO

Liz Leaves For Funeral Tonight

HOLLYWOOD (AP) — Elizabeth Taylor leaves a sickbed tonight for a sad flight to Chicago and the funeral tomorrow of her husband, producer Mike Todd.

With her will be singer Eddie Fisher, one of Todd's best friends; MGM designer Helen Rose, a close friend of Mrs. Todd; Dr. Rexford Kennamer, the actress' physician; Howard Taylor, her brother; and Dick Hanley, Todd's executive secretary.

Body In Casket

Miss Taylor was in bed with a virus at the time of the crash. The illness had kept her from accompanying Todd on the flight.

Todd's body, sealed in its casket, is already en route via Santa Fe train to Chicago, home town of the colorful showman.

His son Michael Jr. had wanted the body cremated in Albuquerque where it was taken after Saturday's air crash which killed Todd, 50, writer Art Cohn, 49, pilot Bill Verner, 45, and copilot Tom Barclay, 34.

But Miss Taylor balked. She told Mike Jr. that his father did not want cremation.

The private funeral rites will be held in Jewish Waldheim Cemetery at Forest Park, Ill., a Chicago suburb.

Deepest Sympathy

Todd's mother Mrs. Sophie Goldbogen, 91, a patient in a sanitarium here, was not notified of her son's death. An attendant explained that the shock "might prove very damaging to the patient."

Telegrams were delivered in bales to the Todd home here, including one from Mrs. Dwight Eisenhower which read: "The President and I extend our deepest sympathy."

Cables from 17 foreign countries also were received.

A memorial service will be held at Temple Israel here at the time of the burial. George Jessel will deliver a eulogy at the rites, ex-

(Continued On Page Two-A)

Jones Will Oppose Gas Tax Increase

Calcasieu Solon Had Introduced Hike Earlier

Rep. Horace Lynn Jones, sponsor of the defeated 1956 gas gathering tax bill that would have increased teachers' salaries, said here today he would oppose any gas gathering bill introduced in the legislature this May.

Jones, here on private business, said the "climate is wrong for any new taxes for anything." He said the people "oppose any new taxes at this time due to the economic recession we are now experiencing — later it may be different."

The Calcasieu parish lawmaker said he would work "to help the teachers consolidate and retain the many increased benefits they have gained in the past 10 years. If they (the teachers) can keep the gains they have already received they will be lucky," Jones said.

"The legislators I have talked to recently are in a majority against any new taxes whatever. And at this time it looks as though only a new tax can provide a teacher pay increase." Jones said he thinks the views of the legislators is a reflection of the views of the people as a whole.

"Everyone is for increased pay for the teachers," Jones said, "but we must get the money first. With the current attitude for decreased taxes, particularly on a federal level, I think it would be naive to believe taxes could be increased in the state legislature in May."

Jones said teachers have "gained monumental increases in benefits in the past 10 years and I am proud that I introduced and supported much of the legislation that made it a reality."

Jones, who identified himself as an independent legislator gave the Earl Long Administration credit for "some of the better advances teachers have gained."

"Until 1948," Rep. Jones said, "teachers were paid whatever the state could afford. At that time the first minimum teacher schedule of $2,400 (a year) was enacted."

In 1952, Jones said, he sponsored the bill that dedicated a portion of the sales tax for a 10 per cent teacher pay increase. This measure was supported by the Kennon administration.

Jones said his 1956 bill establishing a new teacher salary schedule gave Louisiana the highest among teachers in the South. "Of course the gas bill was defeated by one vote and the provisions of the schedule were never met," Jones said.

"However, after the gas bill went down to defeat the Legislature provided half the amount needed to pay the increase."

In advising the teachers to strive to retain the benefits they already had received and "not fight for almost doomed gains at this time," he said he believed their chances might be enhanced "when the time is right."

He pointed out that in the event the tidelands dispute is eventually decided in favor of the state instead of the federal government the teachers "will realize their fondest dreams." He said that "although nobody knows when and how the supreme court will rule it may be decided next year."

Jones, in expressing a hope that teachers would not be subjected to a cut this year, said the governor's

(Continued On Page Two-A)

New Novel In The World Tomorrow

Another great story starts tomorrow in The Monroe Morning World — one that you will not want to miss. The story, written by Anne Allison, is "Girl From Las Vegas."

Melanie Lewis, a small town girl with big town ideas — flew to Las Vegas intent on marrying Jed Sutton. Instead she launched a singing career and later returned as a star, to the small town she hated.

Although her songs were gay her heart was sad because she was singing to forget a foolish love. Was a successful singing career enough to compensate for a broken heart?

You will marvel at the courage of Melanie Lewis who sang her way to stardom in the glittering city of Las Vegas.

Don't forget, this new novel starts tomorrow in the Morning World. If you are not a subscriber, start it today. You will not want to miss a single chapter of this thrilling story.

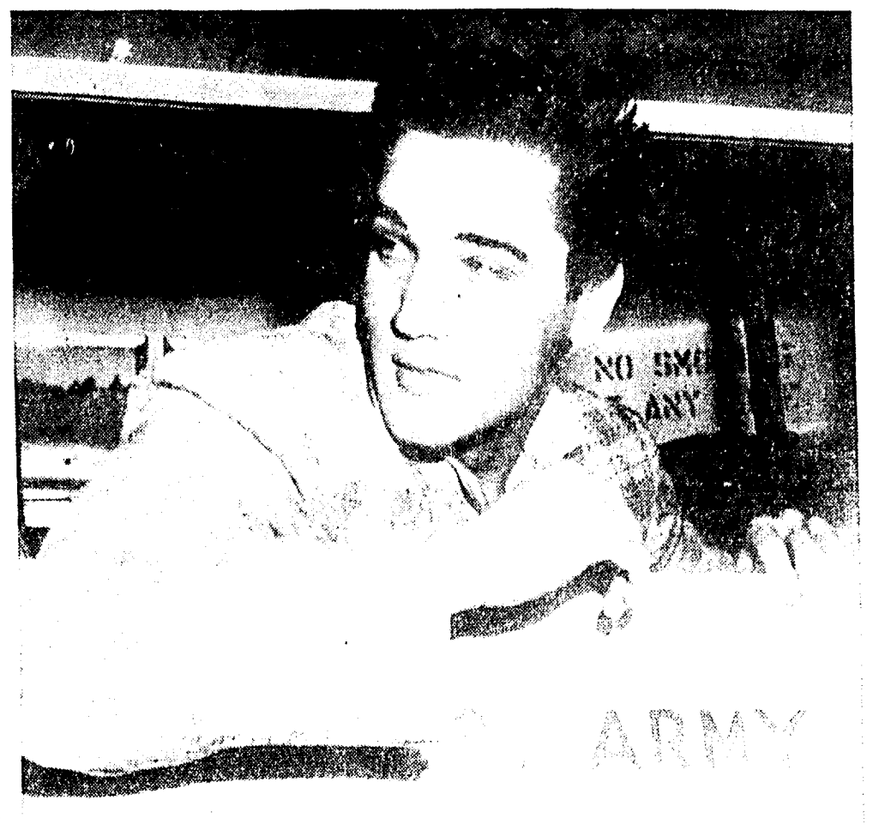

OFF TO THE ARMY — Elvis Presley, 23-year-old rock and roll singer and movie actor, looks back at his parents after he boarded an Army bus at the local draft board on his way to the Army induction center this morning in Memphis. Presley said he had no sleep last night. (AP Wirephoto.)

Elvis Jokes As 2-Year Hitch Begins

MEMPHIS, Tenn. (AP) — Elvis Presley reached draft board headquarters half an hour early today to begin a two-year hitch in the Army.

The teen-agers' rock 'n' roll idol, elegant in dark blue trousers and subdued grey check jacket, was filled with cheerful wisecracks. He mounted a quick but fruitless campaign for recruits among the crowd of newsmen.

Semi - Crew

Presley was accompanied by his parents. He carried a pigskin shaving kit case. His black hair, normally swept in a luxuriant ducktail cut with long sideburns, bristoled up in a modified crew.

Fifteen police officers were detailed to the downtown building where the draft board is located. However, the crowd on hand was small. A steady drizzle was falling.

Endless Forms

Presley and 11 other inductees answered rollcall.

Presley, a phenomenon in entertainment circles, will be in uniform tomorrow unless an unexpected hitch develops.

As a $78 a month private he will take quite a salary cut.

The inductees were taken to Kennedy Hospital for a long day of physical examinations and the filling out of endless forms.

By Train

Swearing-in ceremonies were set for late today. Just when Elvis' group leaves for the reception center at Ft. Chaffee, Ark., depends on whether there are at least seven volunteers reporting here to go with the 13 draftees.

If there are, the new soldiers leaves tonight by charter bus. If not, they'll go tomorrow by train, switching to a bus at Little Rock.

Elvis, 22, returned from Hollywood 10 days ago after his latest picture was completed. He's had little to say about Army life as

(Continued On Page Two-A)

Reading Ability Of Americans Hit

PHILADELPHIA (AP)—The average American can't read a bit faster now than he could in the sixth grade, an expert in the field said today.

When he finishes grade school the average child can read about 200 words a minute. And there he stays.

Dr. Nila Banton Smith, director of the reading clinic at New York University, said in an interview that reading courses should be required right through the 12th grade. Students should be reading at least 600 words per minute at graduation, she said. Exceptionally gifted students could boost that rate to 1,000 words.

At NYU, most of Dr. Smith's students are business executives.

"In 14 two-hour sessions we are usually able to treble their reading speed," she said. "They not only learn to read faster, they learn to understand what they're reading. The same thing could be done, and should be done, for all our high school students."

STORE OWNER SHOT

Young Brothers Held In Killing

WOODWARD, Okla. (AP) — A 12-year-old boy — termed a "tough little monkey"—and his 10-year-old brother were held today in the fatal shooting of a Woodward grocery store owner.

Sheriff Hank White said the youngsters had admitted the shooting spree which left two others wounded, one critically.

Flesh Wound

County Atty. H. B. King said he would file juvenile delinquency charges against Robert Smith, 12, and his brother David, 10. He said he would not file criminal charges because of their ages.

Killed was Floyd Blair, 49. Critically wounded was Adrian Wilson, 22, an employe at Blair's store, where the shooting occurred. A customer, Ed Kinney, 47, received a flesh wound.

The parents, Mr. and Mrs. Robert Smith, were in Liberal, Kan., where Smith was working on a

(Continued On Page Two-A)

Cooler, Cloudy Weather Seen

Cooler temperatures under cloudy skies will prevail throughout tonight and tomorrow, according to the report of the area weatherman early today.

Rain dominated the scene here yesterday with 2.21 inches of rainfall measured between the hours of 6 a.m. and 7 p.m. by Civil Aeronautics, Selman Field.

Temperatures were mild, ranging from a low of 52 to a high of 63. Today's readings showed a high of 55 at 2 a.m. dropping to low of 51 for the mid-morning mark.

Temperatures may drop to lows of 44-48 tonight with highs of 64-68 expected tomorrow.

House Postpones Consideration Of GI Pay Hike Bill

WASHINGTON (AP)—The House today postponed until tomorrow consideration of a 668-million-dollar bill to raise servicemen's pay.

Following congressional custom, today's session was dedicated to eulogies of Rep. George Long (D-La), who died Saturday.

Managers of the bill, which contains a number of features designed to make careers in uniform more attractive, said they will try to complete debate and bring it to a vote tomorrow.

Practically all career servicemen would get raises. There would be none for officers and enlisted men in the first two years of service, most of whom are doing obligated service.

Not The Rank

The raises would be higher in the upper grades, both officer and enlisted, to encourage ambitious young men to stay in the service.

Enlisted men who acquired specially needed military or technical skills could be rewarded with the pay but not the rank of higher grades, or by proficiency pay raises of $50, $100 or $150 a month.

In exceptional cases, a top enlisted man could earn as much as $10,140 a year total compensation, a four-star officer as much as

(Continued On Page Two-A)

ENTER WEST POINT

'Corky' Wants To Follow Dad

CHESTER HEIGHTS, Pa. (AP) — Corky Kelly, son of one of the nation's first heroes of World War II, has decided he wants to follow the footsteps of his father to the U.S. Military Academy at West Point.

Corky, formally known as Colin P. Kelly III, is a 17-year-old high school senior on whose behalf President Franklin D. Roosevelt in 1941 wrote a letter to the President of the United States in 1956.

The letter, written when Corky was 16 months old asked that the "merits of a young American youth of goodly heritage" be considered for appointment to the academy "as a token of the nation's appreciation of the heroic services of his father," Army Air Force Capt. Colin P. Kelly Jr.

Capt. Kelly, flying B17 out of Clark Field in the Philippines in the early days of the war, first was credited with sinking the Japanese battleship Haruna. It turned out later, however, that his target was the heavy cruiser Ashigara, which was not sunk.

Disclosed Today

Corky lives in this suburban Philadelphia community with his mother and stepfather, Dr. and Mrs. J. Watson Pedlow, who disclosed Corky's intentions today.

Mrs. Pedlow said the family planned a trip to West Point soon to determine what requirements Corky must meet. In the meantime, his precollege examination records have been forwarded to the academy.

West Point is probably more than a year off for Corky. Mrs Pedlow said that in preparation for a possible appointment, he had been accepted by an unnamed college where he planned a year of study.

"We hope he can quietly enter West Point like any other plebe

(Continued On Page Two-A)

Senate Group Makes Charge In New Report

Officials Of 5 Labor Unions Singled Out

WASHINGTON (AP) — The Senate Rackets Committee reported that "some 10 million dollars in union funds have been either stolen, embezzled or misused" in 15 years by officials of five labor unions.

Police Gazette

It listed them as the Teamsters, Bakery Workers, United Textile Workers, Operating Engineers, and Allied Industrial Workers unions.

The report, signed by seven members of the bipartisan committee, drew a sharp dissent from the eighth member.

Sen. McNamara (D-Mich) appended a report of his own calling the money figures "phony" and assailing what he termed "antilabor bias" in the majority findings.

McNamara said, "The colorful language and some of the findings in these chapters are more related to the old Police Gazette than to a supposedly objective congressional report."

The committee singled out employers in seven states for what was described as "union busting" tactics. The employers were accused of using labor consultant Nathan Shefferman's services for this purpose.

The report said Shefferman's operations "provide a shocking indictment of the activities of a number of employers."

All State

The firms cited were Sears, Roebuck & Co., Chicago; Whirlpool Corp. Marion, Ohio, and Clyde, Ohio; Morton Frozen Food Co., Webster City, Iowa; Mennen Co., Morristown, N. J.; J. V. Pilcher Co., Louisville; Seamprufe Co., McAlester, Okla.; All State Insurance Co., a Sears affiliate, Skokie, Ill.; Englander Co., Chicago; and H. P. Wasson Co., Indianapolis.

McNamara said he didn't think the committee went far enough in its probe of management misconduct. He suggested that industry should consider the AFL-CIO example of adopting a code of ethical practices.

The majority report said its

(Continued On Page Two-A)

Clarence Baker Dies; Funeral Services Set

Clarence Earl Baker, 59, well-known West Monroe businessman died about 3:15 a. m. today at his home after an illness of about six months.

Mr. Baker was co - owner of Farmer's Feed and Seed Store, member of West Monroe Chamber of Commerce, Edgewood Baptist Church and active in civic projects prior to his last illness.

A native of Natchitoches, Mr. Baker moved to Choudrant with his family when he was seven years of age. As a young man, he operated a business in Farmerville. He moved to West Monroe 22 years ago where he owned and operated several businesses prior to owning and operating

(Continued On Page Two-A)

Winnie Flies To In-Law's Villa

ROQUEBRUNE, France (AP) — Lord Moran Sir Winston Churchill's private physician, flew in from London today. He reported he did not believe his patient's condition was serious.

Lord Moran arrived by plane with Churchill's daughter, Mrs. Christopher Soames. She echoed the doctor's statements.

The 83-year-old Churchill suffered a slight setback Saturday in his recovery from pneumonia and pleurisy that struck him last month.

Sources close to the household said Churchill is making a normal and satisfactory recovery from the relapse.

Lady Churchill lunched at the plush Hotel de Paris in Monte Carlo. She told a reporter there that her husband was much better.

Lord Moran, speaking at the air port before driving to the villa where Churchill is staying, said his latest news from the villa was not alarming.

Mrs. Soames said "I was pining to see him" and that since her father's return to England was delayed she decided to come here.

WEBSTER FIRST

Rainach Points To Probe Pattern

By W. B. RAGSDALE JR.

BATON ROUGE (AP)—State Sen. W. M. Rainach today described a Webster Parish grand jury probe of the FBI as "part of a general pattern to move the South into an offensive against integration."

The chairman of the southwide Citizen Councils of America warned that FBI interference also was resulting in non-cooperation by local officials and could mean a breakdown in federal law enforcement in the South.

The Webster grand jury summoned FBI agents who had investigated Negro voter registration.

Home Director

Last week, the jurors censured M. Wilton Waste, assistant U. S. attorney assigned in charge of civil rights, for refusal to permit the FBI agents to testify. The jury also indicted a Minden Negro [illegible] director for attempted intimidation of a public official.

"This is the first move to bring the political power of the state into play to prevent federal agents from intimidating southern officials at the direction of the National Assn. for the Advancement of Colored People," said Rainach, chairman of Louisiana's joint legislative committee on segregation.

Just as a recent advertisement sponsored by the committee in a New York newspaper was the first step in a "national campaign to present the Southern cause in the western court of public opinion," the segregationist leader said the grand jury probe opened up "a new avenue of resistance in the southern states to illegal federal invasion."

Not Incentive

"The Webster Parish action has historical significance. The grand jury investigation originated with local officials but it has southwide implications.

"Because a person is an officer of the federal government he is not immune to punishment for violation of state laws," he said.

"If a federal official does not have respect for local authority, there is not much incentive for a local government to have respect for federal authority.

"I know of three sheriffs who already have told the FBI to dig up its own information," Rainach added in a telephone interview.

"They said because of federal interference they had their hands full and didn't have time to help the FBI. They felt they should concentrate on local law enforcement and leave federal enforcement up to the FBI.

Aided Probe

"Since 90 per cent of FBI work is done in cooperation with local officials," Rainach said, "this could lead to a breakdown in enforcement of federal laws."

The grand jury report said that due to interference by the assistant attorney general "several of the agents did not give important information which would have aided this investigation."

Rainach said White's appointment has not been confirmed by the U. S. Senate. He added, "his action in withholding information, interfering with the operation of a state grand jury reflects on his qualifications for the job."

Senate Group

(Continued From First Page

findings were not intended as any "wholesale indictment" of either labor unions or employers. Rather, it said, the findings should be "a danger signal" to the others in these fields, the vast majority of whom it termed undoubtedly honest.

The second section of the two-part report will be filed "toward the end of the week," a committee member said.

Welfare Funds

Without going into detail, the report urged Congress to consider legislation in five fields: 1. to regulate and control pension, health and welfare funds; 2. to regulate and control union finds; 3. to "insure union democracy"; 4. to curb activities of middlemen in labor-management disputes; and 5. to let states take over where the National Labor Relations Board declines to assume jurisdiction.

Secretary of Labor Mitchell said in a statement the committee's recommendations "follow generally the proposals President Eisenhower made to Congress three months ago." He expressed hope the Senate committee findings will prod Congress to action.

The majority charged that Dave Beck, former president of the Teamsters, "did obtain, rather than borrow, $370,000" of the union's funds when he called loans.

It accused business, both large and small, of profiting from "sweetheart" labor contracts with substandard terms of little or no benefit to the employes covered. It called for a law to punish middlemen in such dealings, as well as employers and union officials who work with them.

The majority handed down "over-all conclusions" that "one man dictatorships thrived" in the investigated unions, with rank and file members deprived of any voice through fear, intimidation and violence.

In general the majority found that violence in labor disputes "still exists to an extent where it may be justifiably labeled a crime against the community;" that enforcement of laws against strike violence has been lax; that some lawyers for unions have been engaged in "unethical practices debasing to the standards of their profession."

Clarence Baker

(Continued From First Page

Farmer's Feed and Seed Store.

In Charge

His son, Robert D. 'Bob' Baker is co-owner.

Funeral services have been tentatively set for 2 p. m. tomorrow at Edgewood Baptist Church with the Rev. O. P. Bazer officiating.

Malhearn Funeral Home will be in charge of arrangements. Place of interment will be announced later.

Mr. Baker is survived by his widow, Mrs. Nina Davis Baker of West Monroe; a son, Robert D. 'Bob' Baker, of West Monroe; two daughters, Mrs. Leta Bridges of Sulphur and Miss Carol Sue Baker of West Monroe; his parents, Mr. and Mrs. John A. Baker of Choudrant; two sisters, Mrs. T. Raley of Ruston, and Mrs. L. C. Mayor of Monroe; seven brothers, Leon Baker of Calhoun, Davis Baker of Choudrant, Fletcher Baker, Guy Baker and Herbert Baker, all of Ruston, Clayton Baker of Jasper, Tex., and Clyde Baker of Beaumont, Tex.; and four grandchildren.

MCNEESE WINS TENNIS MEET

HATTIESBURG, Miss. — (UP)— McNeese State college's tennis team defeated Mississippi Southern, 6-1 Saturday. Frederico Zarazua paced the Cowboys by beating Bob Nahrgang 6-3, 6-1 in the top-seeded singles match.

PIANOS WANTED!
Cash for clean grands, spinets, studios, and uprights.
PHONE FA 2-5700

EVERY BANK SERVICE
FOR EVERY ONE

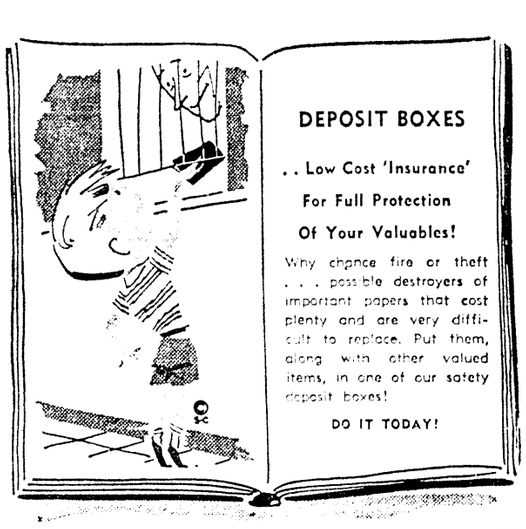
DEPOSIT BOXES
. . Low Cost 'Insurance'
For Full Protection
Of Your Valuables!
Why chance fire or theft . . . possible destroyers of important papers that cost plenty and are very difficult to replace. Put them, along with other valued items, in one of our safety deposit boxes!
DO IT TODAY!

Your Friendly Bank
Member Federal Reserve System
Member Federal Deposit Insurance Corp.
3% Interest Paid On Savings Accounts

FIRST NATIONAL BANK
211 Natchitoches Dial FA 3-8405 West Monroe

HORACE L. JONES

Jones Will

(Continued From First Page)

budget committee may come up with a plan that will maintain the current salaries of teachers.

Rep. Lawrence Gibbs of Monroe, met with Jones at breakfast to discuss his plan to provide a $75 per month minimum old age pension.

Gibbs said he thinks old age pension benefits could be increased at less cost by removing the program from the administration of the welfare department. "I'll have more to say on the plan at a later date," Gibbs said.

The Ouachita parish lawmaker declined to comment on Jones' views on the gas gathering tax issue and teachers' pay.

— Twin City —

CHIT - CHAT

(Continued From First Page

Lodge."

Return

Sgt. C. W. Hand, 118 Masonic Avenue, is still under the weather but he is on duty as guard at the Monroe police department.

His son - in - law and daughter, Mr. and Mrs. Frank E. Cox, and their 10-months-old granddaughter, "Cindy", have arrived from Albrook Air Force Base, Canal Zone, where Cox was stationed as an officer for two years.

After about three weeks, the Cox's will reside in Shreveport or Jackson, Miss. Mrs. Cox is the former Betty Jean Hand.

Back Home

Maunsell B. Fatheree, son of Mr. and Mrs. S. P. Fatheree, 218 Apple Street, Monroe, is back at home with his parents after serving two years with the U. S. Marines. Fatheree was discharged from the service at 29 Palms, Calif., Friday and arrived in Monroe yesterday.

Young Brothers

(Continued From First Page

plumbing job. They were not notified until they returned to Woodward about 10 p.m.

Smith said he had no statement to make.

King said the boys gave no reason for the shooting.

Sometime after they left Sunday school, White said, the boys broke into a store and stole four .22-caliber pistols. About 2:20 p.m. they entered Blair's open air market. Blair was working on a rifle. The boys asked him if it was a real gun and he said it was.

First One

Then Robert Smith said, "This one's real too," drew out a pistol and started firing.

The brothers then shot out store lights and windows and fled. Robert ran to an old cotton gin about six blocks away. Police moved in on the building.

"I'll shoot the first one I can see," Robert shouted at them.

Tear gas shells were lobbed into the building, then the officers entered.

Sheriff White said he found Robert in a second floor loft, pistols in each hand and pointed toward him. White said: "I had to bluff him. I told him I didn't want to shoot him but I would. Then he dropped the guns and came to me.

"I asked the tough little monkey where his brother was and he told . . . I don't know where he is but I hope he shoots all of you when you find him."

David was found in the basement of the family home, unarmed.

Pressure For Tax

(Continued From First Page

needed short-term public works and accelerated federal spending.

Walter Reuther, president of the United Auto Workers, reiterated his proposal that income tax withholding be temporary suspended. He also proposed extending unemployment benefits and speeding up public works projects. In a television interview, Reuther called for fast action and said the recession "is going to get worse" unless this is done.

Mixed in with the demands for quick tax cuts were go-slow warnings and expressions of outright opposition.

Sen. Bridges (R-NH) said he did not want to "step into a tax cut which would mean a big deficit." Sen. Bridges, chairman of the Senate GOP Policy Committee, conceded on a TV program that "the stimulus of a proper tax cut might be helpful."

Sen. Ellender (D-La) said he is against cutting taxes when public works spending appears likely to increase.

Liz Leaves For

(Continued From First Page)

noted to draw a host of Hollywood stars and show people.

The funeral will cancel out Miss Taylor's appearance at the Academy Awards Wednesday night. She is a contender for the best actress award for her performance in "Raintree County."

Combined Sorrow

Jennifer Jones will accept for her, if she wins. Fisher also dropped out of the telecast of the awards.

Miss Taylor wired flowers and condolences to the wives of the dead pilots. She received a telegram in return from Mrs. Barbara Verner which said: "Our tragic losses can bring us closer in our own combined sorrow."

At the crash scene, a Civil Aeronautics Board investigator said heavy equipment would be moved to the isolated mountain valley 22 miles southwest of Grants, N.M. The equipment will dig out the shattered and buried pieces of the Lockheed Lodestar, the Lucky Liz, in an effort to determine what made it crash.

Phillip Goldstein, investigator in charge of the CAB's Santa Monica, Calif., office, said it would be several weeks before this can be established. Investigators said the plane was traveling almost straight down when it struck.

House Postpones

(Continued From First Page

$31,140.

The bill adopts some basic principles recommended by the Cordiner committee, but does not accept all the departures from past military practice which the committee advocated.

This group, headed by Ralph J. Cordiner, president of General Electric Co., came out for heavy emphasis on needed skills and on high pay for top ranks, to create a predominantly career force and cut down the costly turnover of highly trained men.

The bill would create two additional top pay grades for officers and two for enlisted men.

The pay raises would apply to retired and reserve as well as active personnel.

Elvis Jokes

(Continued From First Page)

his induction day approached.

"I haven't talked to anyone about what I'll do in the Army. I'll do what they ask," he said.

His only expressed concern: "Those fellows (the Army) are getting up about the time I usually go to bed."

He spent yesterday in bed after an all-night roller skating party with friends.

Bladder 'Weakness'
If worried by "Bladder Weakness" (Getting Up Nights or Bed Wetting, too frequent, burning or itching urination) or Strong Smelling, Cloudy Urine, due to common Kidney and Bladder Irritations, try CYSTEX for quick help. 30 years use proves safety for young and old. Ask druggist for CYSTEX under money-back guarantee. See how fast you improve.

Delegates To

(Continued From First Page

be extended by Fred H. Lang, state forester from the Arkansas state forestry commission. Following this will be introduction of the regional vice president, Travis MacClendon, and the following directors from Louisiana and Arkansas: Frank Heyward, Jr., N. Wesley Sentell, L. K. Pomeroy and H. W. McHenry.

The association's annual report will be given by Whitfield at 10:40 a. m., Thursday, and at 11 o'clock the keynote address, "Forest Farming Comes of Age," will be made by Vertrees Young, president of Gaylord Container Corporation, a division of Crown-Zellerbach Corporation.

Thursday's luncheon will be in the Crystal Ball Room with Vice President John W. Squires presiding, and speaker will be Lloyd E. Partain, manager of trade and industrial relations for Curtis Publishing Company from Philadelphia, Pa. His subject will be "Forest Farming and the Nation's Business."

H. E. Baggenstoss, director of the Forest Farmers Association will preside at the afternoon session at which time there will be a panel discussion with C. E. Hartford, vice president of Riegel Paper Corporation's Carolina division, Acme, N. C., serving as moderator.

Appearing during this session will be Glen R. Durrell, head of the department of forestry for Oklahoma State University, Stillwater, Okla., Charles W. Briggs, chairman of the forest industries committee on timber valuation and taxation, St. Paul, Minn., and R. R. Reynolds, officer in charge of the Crossett experimental farm of the U. S. Forest Service Crossett, Ark.

Barbecue

The visitors will go to White Columns at 4:15 for a barbecue, as the guests of Olin Mathieson Chemical Corporation, Continental Can Company, Gaylord Container Corporation and International Paper Company.

T. W. Earle, director of the Forest Farmers Association will preside at the Friday morning session and Virgil Cothren will serve as moderator. On this schedule will be C. T. Youngberg, forester for Monsanto Chemical Company, Inorganic Chemicals Division, St. Louis; George T. Clippert, a Camden, Ark., timber dealer; Wheeler, Southern Forest Experiment Station, and H. L. Mitchell, U. S. Forest Products Laboratory, Madison, Wis.

Tour

From 12:15 until 5 p.m. Friday, the group will be on a mass tour to Crossett Ark., and there will be an option tour to the Chicago Mill and Lumber Company in Tallulah to view hardwood operations. In Crossett the tour will include the Crossett Experimental Forest and Crossett Company operations.

Upon their return, the delegates will be guests at a hospitality hour at 6 p.m., courtesy of Joe H. Brady and Associates, Timberland Saw Company and McCulloch Motors Corporation.

The annual banquet will be in the Crystal Ball Room, and President J. V. Whitfield will preside. Following the dinner, the presentation of the Forest Farmer award will be made, and Clayton Rand, author and columnist from Gulfport, Miss., will be principal speaker.

'Corky' Wants

(Continued From First Page)

freshman)," Mrs. Pedlow said.

The 6-foot-2 youngster is president of the student body at Westtown Friends School, has a high academic rating and has achieved Eagle Scout rank in the Boy Scouts. In addition, he is active in sports, shining especially on the soccer field.

His father received the Distinguished Flying Cross and the Distinguished Service Cross for his part in bombing missions after the Japanese attack on Pearl Harbor Dec. 7, 1941.

Three days later, Capt. Kelly's B17 was attacked by Japanese fighters as the bomber was returning to Clark Field in the Philippines from a mission. Explosions were set off aboard the bomber and six of the eight-man crew, acting on Capt. Kelly's orders, escaped by parachute. One man was killed at his station. Capt. Kelly failed to clear the ship.

President Roosevelt's letter was written seven days later and was sent to the National Archives for safekeeping until it was delivered to President Eisenhower in early 1956.

FLORISTS' TELEGRAPH DELIVERY
Send Flowers Worldwide
INTERFLORA
Unique Service
Enables you to send flowers and plant gifts worldwide to 23,000 selected, reliable florists. Delivery and your satisfaction guaranteed.
Call FA 3-3494
Mary's Flower Shop
318 North 2nd Monroe

ARE YOU TROUBLED WITH
ARTHRITIS
OR
KIDNEY-BLADDER IRREGULARITIES?
If so, consult your doctor.
Regular use of Mountain Valley Water is recommended as an aid to promote kidney action, to expel "body wastes," to reduce acidity and to aid digestion.
You owe it to yourself to try Mountain Valley, the World Famous Health Water from Hot Springs, Arkansas. Give this water a chance to help you and aid your system.
Drink 8 glasses a day for the next 8 weeks and judge its effect yourself!
PLEASANT TO TASTE—LOW IN SODIUM
ELECTRIFIED WATER COMPANY
FA 3-6525 Monroe 1610 Pine St.
Mountain Valley Water from HOT SPRINGS ARKANSAS

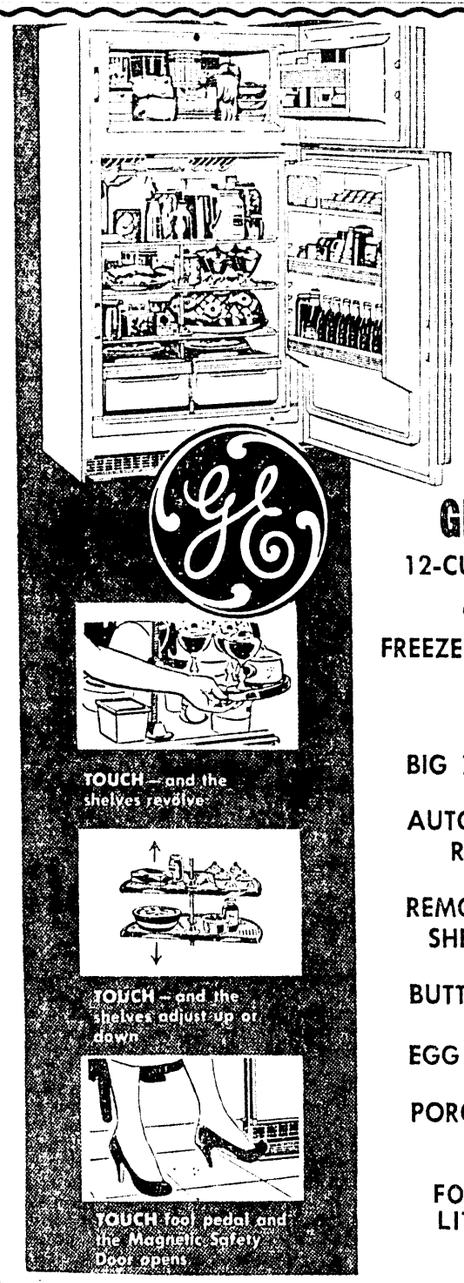
TOUCH—and the shelves revolve
TOUCH—and the shelves adjust up or down
TOUCH foot pedal and the Magnetic Safety Door opens

NEW 1958 MODEL
PRICED RIGHT!
MODEL BH12R
NEW
GENERAL ELECTRIC
12-CUBIC-FOOT "STRAIGHT-LINE" design REFRIGERATOR-FREEZER *with TOUCH-ACTION Features*

BIG ZERO-DEGREE FREEZER
AUTOMATIC DEFROSTING REFRIGERATOR SECTION
REMOVABLE, ADJUSTABLE DOOR SHELVES
BUTTER COMPARTMENT
EGG RACK
PORCELAIN VEGETABLE DRAWERS

FOR AS LITTLE AS $3.50 PER WEEK

Appliance Center
"MONROE'S ONLY FULL LINE GE DEALER"
1020 N. 4th Calvert Frantom, Owner PH. FA 3-4427

DELTA
Announces new faster services via Super Convairs and Golden Crown DC-7's
• Unsurpassed in speed, luxury! • Radar-equipped for "Velvet Ride" • Charcoal-broiled Steaks!

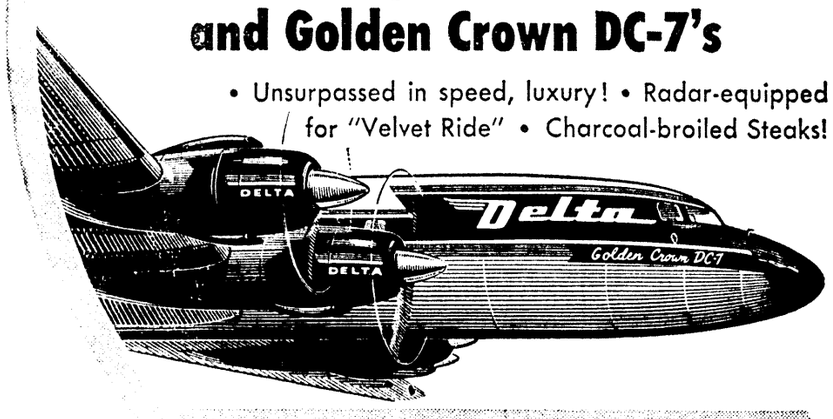

Fly Super Convairs to ATLANTA for direct connections with NON-STOP DC-7's to
NEW YORK
Leave 12:31 pm • Arrive 8:39 pm
Plus economy flight at 7:48 pm

Fly Super Convairs to ATLANTA for direct connections with ONE-STOP DC-7's to
PHILADELPHIA
Leave 12:31 pm • Arrive 9:11 pm

Direct connections at ATLANTA with non-stop Golden Crown DC-7's to
WASHINGTON • Super Convairs to
CHICAGO • DALLAS • MIAMI

Delta AIR LINES RADAR EQUIPPED

For Reservations and Information Phone: FAirfax 3-5116 Ticket Office: FRANCES HOTEL
or call your Travel Agent

GOOD HAY — For good hay production, care plus right fertilizer combination has to be used.

SET APRIL 1-3

1,000 Entered In Chicken Contest

Baton Rouge, (Special) — Over 1,000 entries, from 54 of Louisiana's 64 parishes, have been entered in the Chicken of Tomorrow Contest to be held in Alexandria, April 1-3, announces Clyde Ingram, poultry specialist with the LSU Agricultural Extension Service.

This show, which is sponsored by the Louisiana Market Poultry Show, the Alexandria Chamber of Commerce and the Agricultural Extension service, established a record last year by having the largest number of entries of any of the similar ones held throughout the country, and this year promises to be even larger, according to Ingram.

Keen Johnson, Vice President for Public Affairs of Reynolds Metals Company, will be the featured speaker at the Honors Day Luncheon to be held at the Bentley Hotel at noon on April 3. Johnson will be remembered as one of the dynamic speakers at the last Farm and Home Week held at Louisiana State University. Ingram asserts.

Elimination Shows

Prior to the state show, some 54 parish elimination shows will be held at which the top 25 per cent of the exhibitors will be permitted to send entries to the state show. The exhibits will consist of eight weeks old cockerels of a recognized meat strain of chickens.

The parish shows, states Ingram, have developed into one of the main features of the contest. Sponsored by civic and commercial organizations whose members are interested in promoting the poultry industry in Louisiana, these shows have helped to sell improved practices in brooding and managing poultry flocks.

Chicks are now being produced in a period of 8 weeks instead of 12 weeks through greater efficiency, better breeding and feeding and through improved mangement practices. These practices have supplied consumers with an end product of top quality, advises Ingram.

Cash Prizes, Five Plaques

Baton Rouge, (Special) — A total of $175 in cash prizes and five plaques will be awarded to members of the Louisiana Future Farmers of America in an essay contest on farm cooperatives, announces Dr. M. D. Woodin, head of the agricultural economics department at Louisiana State University.

The contest is sponsored by the LSU Department of Agricultural Economics, Louisiana Council of Farmer Cooperatives and the Vocational Agriculture Education Department of the Louisiana State Department of Education.

A $50 cash prize and a plaque will go to the FFA member who submits the outstanding essay, about 1,500 words in length, on any topic dealing with the nature, organization and operation of agricultural cooperatives, Dr. Woodin explains.

In addition to the state championship award, $25 in cash, and a plaque will be awarded to each of four area winners. There will also be a $25 cash prize for the person who submits the essay presenting the best idea on coooperative development. All essays will be eligible for the "best idea" award, whether of not they won state or district awards.

Essays must be submitted to Dr. Paul Roy, Agricultural Economics Department, LSU, not later than April 15.

Futher information on the contest may be obtained from Vocational Agriculture teachers, who are supplied with literature about cooperatives, or by writing Dr. Roy at LSU, Baton Rouge.

Kind Of Seed Planted Makes Big Difference

The kind of seed you plant in the spring could make a big difference in the size and quality of the crop you harvest next summer or fall. The quality of seed may affect your profits for years to come.

Most farmers plant good seed, asserts A. G. Killgore, associate agronomist for seed work with the Agricultural Extension Service at Louisiana State University.

He cautions that planting of combine-run seed may introduce as much as 5 times more weed seed into a crop than would be planted from commerically cleaned seed.

In some cases the germination of combine-run seed may be very poor and poor stands result. The agronomis' says that the cost is high for planting poor seed of doubtful germination and seed containing high percentage of weeds.

By reading labels on sacks of seeds before you buy you can discover the name, kind, variety of seed, the purity, approximate germination and freedom from weed seed that a batch of seed contains. The old adage "good seed is half the crop" is still a mighty good way of looking at farming efficiency.

Drainage Job Nears Completion

A group drainage job is nearing completion south of Mer Rouge. This canal was designed, planned and staked by Soil Conservation Service technicians, assisting the Northeast Soil Conservation District. The following farms are benefited by this project:

John Jones Estate, Essul Peyton, Bell Estate and Bacon Estate. Approximately 670 acres of cropland will be drained.

Precision land leveling jobs have been started on the below named farms: Brown Ferrell, Duke Shackelford, Fort Doles, Roscoe Ramer, John Shackelford, and Conrad Stallings.

Surveys and designs are in the process of being worked up on several other farms (Wayne McDonald and H. W. Tilbury).

Deadening and girdling cull trees to release small pine from shading and overcrowding have been completed and checked on the following farms:

Mrs. Virginia Barham — 40 acres, Joe Davenport — 80 acres, O. E. Montgomery — 40 acres, Kelsey Sawyer — 12 acres and H. M. Sawyer — 8 acres.

Pine tree seedlings (loblolly) have been planted on approximately 300 acres of timberland in Morehouse Parish this year. This represents 300,000 seedlings. These trees were purchased by the farmer through the district from the Louisiana Forestry Commission. The Soil Conservation Service office in Bastrop is now taking applications for tree orders to be delivered this winter (December, 1958 — January, 1959).

Irish Potato Crop Is Being Planted Late

The Louisiana Irish potato crop for 1958 is being planted later this year. Crop and weather conditions under which the crop will be planted may possibly cause hollow heart of potatoes, asserts John A. Cox, Agricultural Extension horticulturist at Louisiana State University. Hollow heart is not a disease, the horticulturist advises.

It is a cavity, surrounded by corky tissue that sometimes appears within the potato when it has grown rapidly and become extremely large. The condition results in a somewhat irregular cavity in the center of the tuber.

The horticulturist advises that you can prevent hollow heart by close spacing of the crop on the row.

For example, on good rich land make spacing of plants 8 to 10 inches instead of 12 to 14. Usually the larger Irish potatoes are affected greatest by the hollow heart, caused by several factors such as too much nitrogen as fertilizer, plenty of rainfall, favorable temperature and other conditions ideal for rapid growth.

VIEWING AGRICULTURE

With J. J. JOYCE, JR.

Due to the high costs of farm production it is necessary to put farming on a business basis and to do so good records are absolutely necessary. Farm records always tell a story and the most important story that farm records can tell is the cost of production and how and where those costs will be utilized.

One of the most important things that farm records can show is the cost of production of farm enterprises. The majority of farms today are operated without records and too often farmers are not able to determine the cost and profit from each of their enterprises.

Without records it is impossible to tell whether all enterprises are actually making a profit. Also, farm records will tell us how much of our resources are being used to produce farm commodities.

For example, if we use 60 per cent of our resources, land, labor, capital, and management, to produce an agricultural commodity that returns only 40 per cent of the net income from the total farm, we can assume that the farm planning is out of balance. This indicates the function of farm records and shows that good records serve to build the foundation for future planning.

Plans that are based on a good foundation are probably the most valuable task that a farmer can spend his time on. This is hard to do under adverse weather conditions and the importance of livestock on many farms that are predominately a row crop operation was graphically and clearly brought out. Many farmers paid their bills through the returns of livestock. On farms where no livestock was raised, the operation was under debt.

Future farm records will help a farmer when time comes to file income tax returns and for participation in government programs such as soil bank, acreage reserve and others.

RECORDS VALUABLE

Farm records are very valuable to those trying to secure farm financing for future operation. A well made plan based on good records always appeals to those who lend money.

These are just a few illustrations showing the importance of farm records and the time spent keeping records will give greater returns than time spent doing anything else on the farm.

to farmers interested in this important phase of farm-

Your county agent has record books free of charge ing. They may be obtained by calling FA 3-2251.

Conservation Highlights

George Russell of Liddieville has recently installed a pipe drop structure in the outlet end of a drainage ditch. This structure is a safeguard to prevent excessive washing where water is disposed. The structure was designed by T. A. May, Soil Conservation Service engineer of Winnsboro, and a portion of the cost of materials will be paid by the Agricultural Conservation program.

Farmers of Franklin Parish can get help from the Soil Conservation Service, and the Agricultural Conservation program to install culverts or structures in the outlet ends of drainage ditches, terraces, or water ways where excess water is being discharged into larger ditches, canals, or streams.

This practice can be used very effectively on many farms for a more effective soil and water conservation program. The purpose of the practice is to prevent the development or growth of gullies by rainfall run-off. These structures are generally needed and recommended for the lower ends of farm water ways, outlet ends of terraces and drainage ditches, and at water concentration points of irrigated and other land where overfalls are involved. The Agricultural Conservation Program will pay approximately 50 per cent of the costs of these structures if they are installed under the supervision of a Soil Conservation Service representative.

Drainage Work

The right of way has been cleared for drainage work on the farm of John Snyder. Survey crews have the work staked out, and the Northeast Soil Conservation District dragline is excavating the ditches.

J. H. Durr attended a state meeting of Rural Development Workers in Baton Rouge on March 6, representing the Soil Conservation Service. Others who attended the meeting from Franklin Parish were Claude Taylor, associate county agent, and Lantz Womack, chairman of the Rural Development Committee of Franklin Parish. Franklin Parish is one of three parishes in Louisiana selected for Rural Development Work. A concentrated effort is being made by federal, state, and local agencies to assist small farmers of the parish to have a more substantial income. Two other parishes, Avoyelles and Washington, are promoting a program similar to this one.

Bermuda Grass

W. E. Ferguson of Swampers came by the S. C. S. office to place his order for coastal Bermuda grass. Coastal Bermuda is a hybrid and does not produce seed. However, it can be established rather quickly by planting live sprigs. The success of the planting will depend upon good land preparation and planting fresh sprigs as soon after digging as possible. Farmers who intend to plant Coastal Bermuda grass this year should contact the A. S. C. office for approval and assistance in cost of the planting material. Trucks will go after the Coastal Bermuda about April 1, and bring it to a central location in the parish. To get your order delivered, contact the S. C. S. office in Winnsboro.

Advance Funds For Farm Loans

Funds advanced in Louisiana for farm operating loans so far this fiscal year total, $5,312,180, F. L. Spencer, State Director for Farmers Home Administration reported.

Credit for financing farm operations is provided in both the emergency and the regular loan programs of the Farmers Home Administration.

Forty - three parishes in Louisiana have been designated as an emergency loan area because of the crop losses brought about by excessive rainfall last year.

Emergency Funds

Emergency funds in these parishes can be advanced for normal operating and subsistence expenses and where necessary, to replace worn - out equipment. The loans may include funds to pay a year's taxes and interest on debts secured by real estate and chattel property, and an amount for depreciation not to exceed 15 per cent of the value of equipment mortgaged by other lenders.

To be eligible a farmer must be primarily engaged in farming and have suitable experience and prospects for success in the farming operations he plans to carry on with the loan. He must also be unable to get the credit he needs through regular channels and have suffered a substantial loss from weather conditions.

The interest rate on emergency loans is 3 per cent. Repayment schedules depend upon purposes for which the funds are advanced and upon the applicant's estimated income. Loans to meet operating expenses are secured by liens upon crops financed and ordinarily upon chattel property.

Livestock Quotations

(The following market report was received from the West Monroe Livestock Auction Saturday night.)

Demand and trade was good on all classes. Total sales were 568 cattle and 398 hogs.

Calves — Good & Choice Slaughter Calves 26-27.50; commercial 22-24; utility 20-22; culls 17-18; good stocker calves 24-31; common and medium 22-24.

Steers — Good Slaughter Steers 25-27; Commercial 22-24; cutter & utility 18-20; good stocker steers 24-26; common & medium 28-32.

Heifers — Good Slaughter Heifers 25-27; commercial 22-24; cutter & utility 18-20; good stocker heifers 23-26; common & medium 20-21.

Cows — Commercial Slaughter Cows 18-20.50; utility 16-17; cutter 14-15; canner 12-13; good stocker cows 17-20; common and medium 14-15; good stocker cows (per head) 100-145; common & medium 75-100.

Cow & Calf (per pair) — Good 175-200; common & medium 125-140.

Bulls — Commercial 19-21; utility 16-18; cutter 14-15; canner 12-13.

Hogs — Choice Barrows & Gilts (180-250 lbs.) 21.22.30; (147-175 lbs.) 17-19; medium barrows & gilts 17-18; choice butcher pigs, 16-18; sows (400 lbs. down) 13-20; heavier sows 17-18; good feeder pigs 20-23; common & medium 16-20.

WINNSBORO

(The following market report was received from the Franklin Livestock Auction held at Winnsboro last Tuesday.)

The market was strong on hogs and cattle. Cattle were a shade higher. Total sales were 359 cattle and 216 hogs.

Calves — Good and choice slaughter calves 26-27.50; standard 20-25; culls 16-20; good stocker calves 25-27, a few to 30; common and medium 15-20.

Steers — Good and choice slaughter steers 20-25; standard 18-20; utility 17-18; culls 15-16; good stocker steers 20-22; common and medium 16-18.

Heifers — Good and choice slaughter heifers 20-24; standard 18-20; utility 17-18; culls 8-10.

Cows — Commercial slaughter cows 18-20; utility 16-18; cutter 15-16; canner 12-15; shells 8-10; good stocker cows 16-18; common and medium 14-16.

Cow & calf (per pair): Good 150-200; common 100-110; medium 125-150.

Bulls — Commercial 18-20; utility 17-18; cutter 15-16.

Hogs — Choice barrows & gilts (180-250 lbs.) 20-21; (140-175) 19-20; medium barrows and gilts 18-19; choice butcher pigs 16-18; sows (400 lbs. down) 17-18; heavier sows (old) 16-17; good feeder pigs 20-22; common and medium 15-18.

King Cotton's Throne Still A Little Shaky

EDITOR'S NOTE: This is an editorial issued by the Louisiana Agricultural Extension Service for publication in the state press.

King Cotton's throne is still a little shaky. The economic situation of the cotton industry is still very serious, and there are possibilities that it could get worse. But those who try to look on the bright side of things nevertheless can find a few bright spots. From some points of view the situation looks a little more encouraging than it has in some recent years and the grower can find more reasons for doing a good job of cotton production.

For one thing, although the surplus still is large, it is down from previous years. On August 1, 1956, the carryover was 14.5 million bales. Indications now are that on August 1, 1958, it will be about 8 million bales. There is something like a shortage of some high grades. Middling and better grades are said to be as scarce as when the Korean War started. That looks like a break for farmers who can produce a high grade and get it harvested before bad weather lowers the grade.

Bright Spot

Another bright spot is that the soil is saturated with moisture. There is no shortage of subsoil moisture now. That may make it easier to produce a good crop than in years when subsoil moisture is scarce.

I. W. Carson, Louisiana State University Agricultural Extension Service cotton specialist, recommends that growers wanting to make the most of this situation should plan to use exactly the right amount of fertilizer, control weeds and grass, use recommended insect control methods, and do everything practical to make a good crop. At the same time, Carson says, the grower should be as careful as possible to make it an economical crop also.

THE FARM FRONT

AWARD PRESENTED — L. L. Price, chairman of the agriculture committee of the Monroe Kiwanis Club presents $25 award to Bunny Gilliland, Calhoun FFA member, for his outstanding work with supervised farming program.

CONSERVATION NEWS

Farm Fishponds Muddied By Rain

Recent heavy rains have made many area farm fishponds muddy, but several in the D'Arbonne soil conservation district and northeast district have remained clear.

Davis M. Baker, engineer with the soil conservationists, said that the silt-colored ponds attest to costly erosion, while the clear waters reflect better soil and water conservation.

Baker said that any good fishpond can be protected against muddiness. The most common sources of erosion are pastures which were grazed too closely, unpaved roads, bare roadsides, field borders and cropland, he said.

Stop Erosion

A better sod, with more grass cover not grazed too closely, will stop erosion in a pasture, Baker pointed out. Terracing cover crops and more crop residue turned into field soils will reduce, and sometimes stop, the washing of topsoil from these lands.

Field borders can be planted with vegetation and a pond can be protected from roadside erosion if grass cover is planted in roadway drainageways or if there is a terrace-type waterway to divert muddy water around the pond.

"Muddy ponds produce a poor poundage of fish and the lifelength of the pond itself is shortened rapidly by silt," Baker said. "A pond is a barometer of erosion versus good water."

Farm ponds that are muddy can be made clear by using gypsum or aluminum sulphate. The cost of clearing muddy ponds is not excessive and the quality of the water for livestock and fish production is greatly improved. For further information as to amounts of material needed and the method of application, contact the Soil Conservation Service office in Winnsboro.

Good Fish

Herbert Banks stated that one of his ponds constructed in cooperation with the Northeast Soil Conservation District is producing a good crop of fish. On a recent trip he caught 65 bluegill bream in one hour. The pond was stocked with fish secured from the Federal Fish Hatchery at Natchitoches, La.

It is now time to start fertilizing farm ponds for better fish production. As the weather warms, fish will make rapid growth if food is available. Proper fertilization will help assure more food for the fish.

The Northeast Soil Conservation District dragline started construction of a drainage ditch on Charles Banks and W. B. Sanders' farms this week. The work was planned by the Soil Conservation Service and the Agricultural Conservation Program will pay a portion of the cost.

The A. S. C. office stated that April 15 is the deadline for securing Coastal Bermuda grass. Farmers interested in planting this grass should get approvals as soon as possible. The Northeast Soil Conservation District is sponsoring trucking arrangements to bring planting material to this area. Contact the S. C. S. office in Winnsboro for further information.

In spite of the bad weather, the district has been able to pile up some accomplishments during the late fall and winter season.

Dragline ditches were cut for groups headed by the following group leaders: A. B. Mayhall, Harvey Copes, Cecil Ainsworth, Bob Watson, E. A. Harper and J. B. Sumerall.

Dragline ditches have been cut for the following farmers on their individual farms: Bob Watson, Troy Gates, Alton Copes and L.C. Shelton.

ATTENTION FARMERS!
KILL YOUR WEEDS
AS YOU FERTILIZE
YOUR SMALL GRAIN
(OATS AND WHEAT)
AND PASTURES
•
USE URAN 32 AND ESTERON 99
• ONLY ONE OPERATION
• ESTERON 99 YOUR MOST EFFECTIVE 2-4-D MATERIAL
•
• RENTAL GROUND EQUIPMENT AND
• AERIAL SERVICE AVAILABLE
DIXIE LIQUID FERTILIZER CO.
DISTRIBUTORS
DOW AGRICULTURAL CHEMICALS
DIAL FA 5-4361
STERLINGTON ROAD, MONROE

RAYMOND'S QUALITY SEED!
COTTON SEED
FOUNDATION DPL 15
BLUE TAG CERTIFIED DPL 15 MISS.
BLUE TAG CERTIFIED DPL 15 LA.
NONE CERTIFIED DPL 15 ARK.
BLUE TAG CERTIFIED COKER
100 W. R. ALABAMA
PRE-MERGE
KARMEX DL & CHLORO L. P. C.
COMPLETE LINE OF FERTILIZER
George V. Raymond & Co.
DIAL FA 3-6701
409 NO. 6th ST. MONROE

FARMERS!
COTTON SEED
80% & BETTER GERMINATION
• 60% POTASH
• 45% SUPERPHOSPHATE
ALL KINDS MIXED FERTILIZER
•
WILL DELIVER
•
ED HARPER CO.
PHONES FA 3-0231—FA 2-4368
1606 PINE ST. MONROE, LA.

GET
your crops growing with
Hi-D®
(High Density)
AMMONIUM NITRATE FERTILIZER
Made by a patented process. The driest material you ever used! Gives you free flow, even distribution. Doesn't cake, clog or bridge. And you get the two kinds of nitrogen your crops do best on.
33.5% NITROGEN

At your dealer's in the GREEN & WHITE BAG
Made in Louisiana by
COMMERCIAL SOLVENTS CORPORATION
• Hi-D Available In Monroe From
ROYAL FEED & SEED
812 DeSiard FA 2-3767

The Monroe News-Star

1-A Monday, March 24, 1958

EDITORIALS

The Partisan Supreme Court Bench Noticeable

The executive director of the American Judicature Society, Glenn R. Winters, has brought forward some talk-making figures. He shows that 95 out of 100 Federal judges would never have put on robes if their appointments had been made when the opposite political party held the presidency.

He shows such remarkable contrasts as Woodrow Wilson finding judical minds were Democrats 99 per cent of the time, while Warren Harding, looking over the same generation of attorneys, found that Republicans would make the best judges 98 per cent of the time.

During the last ½ of century the least partisan President in judicial appointments has been Herbert Hoover. But 86 per cent of the judges he named were Republicans.

It must be obvious both that party brand is a poor indication of judical abilities, and that we sometimes get second-rate judges because party makes so much difference in appointments.

The present appointment method also gives the public poor results when justice has to wait while a bench is vacant because President and senators, who must confirm the appointments, are of different parties. Sometimes the senators hold back in anticipation of a new President of their own party making the appointment.

Of course, Mr. Winters has a plan. It is for nominating panels of judges, attorneys and laymen who would make a short list of men qualified for appointment, one of which must be chosen by the President.

Such a method has been used for naming state court judges in Missouri about 18 years, in Birmingham about eight years and may be adopted in Kansas this year.

Members of the Missouri Supreme Court and its appellate courts are named by the governor from a list of three submitted by a panel composed of the chief justice, three men elected by the bar association and three laymen named by the governor. Circuit Court nominations are made by the presiding judge of the Court of Appeals two lawyers and two laymen.

This nominating method would be applied to the Supreme Court of the United States with an eight-member panel. One would be a Supreme Court justice, three would be attorneys named by the American Bar Association, three would be judges named by the Judical Conference of the United States (composed of judges), and six laymen named by the President.

(We wonder how many of the Supreme Court members of 1954 would have arrived by the panel method. And we wonder if a high court sifted through the panel method would have undertaken to write a school law.)

We wonder, further, how much interest the panel method will attract in Tennessee this year, when all state judges are subject to election. Few parts of government are changed as slowly as the courts. This panel method of nominating judges, for instance, has been before lawyers 40 years with only two states using it thus far.

There is one good, strong indication that it is worth attention. When it was first submitted to a vote in Missouri only 90,000 more Missourians were willing to try it than were in favor of the old method. The Legislature thought the panels could be killed by another vote two years later. That time the majority was 180,000. And after three more years the people voted it into a new constitution.

The Question Of Special Privilege

There is no doubt that the Administration's proposed labor program has merit and is needed. At the same time, in the view of a great many people, it leaves untouched certain abuses, made possible by existing law or lack of law, which are at the very heart of the critical labor problem.

For example, National Review has pointed out that the program has nothing to say on these subjects: "A. The fact that millions of American workers are coerced into joining organizations not of their free choosing, as a condition of making a living. B. The fact that labor unions are exempt from the laws against monopoly and coercive practices that apply to all other economic associations. C. The fact that unions are privileged to use their tax-exempt incomes for political purposes prohibited to all businesses and business associations, and to all other tax-exempt institutions of any kind whatsoever."

In other words, the unions have enormous privileges that are flatly denied to all other citizens and organizations. Out of these privileges have come monopoly and, in certain instances, flagrant corruption. Every worker and consumer in this country has been penalized, whether they yet realize it or not.

The primary needed reforms are two: The right-to-work law, which gives each worker the free choice of joining or not joining a union, and the extension of the anti-trust laws to the unions. These are basic principles, and it will be a tragedy if Congress bogs down in discussing details and ignores them.

Household Anything But Orderly

By JIM BISHOP

Himself was in bed by 11. He had yelled down the hot air register for everybody to have a good time but to please keep quiet so that he could sleep. This was impossible, but his two daughters were afraid of him so they yelled up "All right, Pop." The daughters were nice. They had figures and were friendly, but they were getting old taking care of Himself.

One of them — Tessie — used to call the Barrel Last Chance Ranch. It sat on the side of Goat Hill with its front porch pushed in, as though the old man had tried personally to move it to the curb. Himself [illegible] on the porch drinks one night and he let the side of it cave [illegible] tipped up and [illegible] on the forehead and he passed out and started [illegible] the Sweeneys, again, to wait for him.

[illegible] Sweeneys were friendly now, and Terry [illegible] Mike [illegible] at the party. So when Mr. Melhuish and the Shapiros came, Mrs. Shapiro [illegible] Helen. She had black hair and big blue eyes and she wanted to go on the stage. She could sing a little, but when she got [illegible] she was crying, and he came running down in a bathrobe [illegible] everybody to clear out.

Terry wanted to marry Helen, but he was too [illegible] Helen said [illegible] Terry always [illegible] and [illegible] Mike Sweeney told Mike [illegible] Mike Melhuish was nice enough, but [illegible] Helen was the prettiest girl [illegible] Mike Melhuish was more

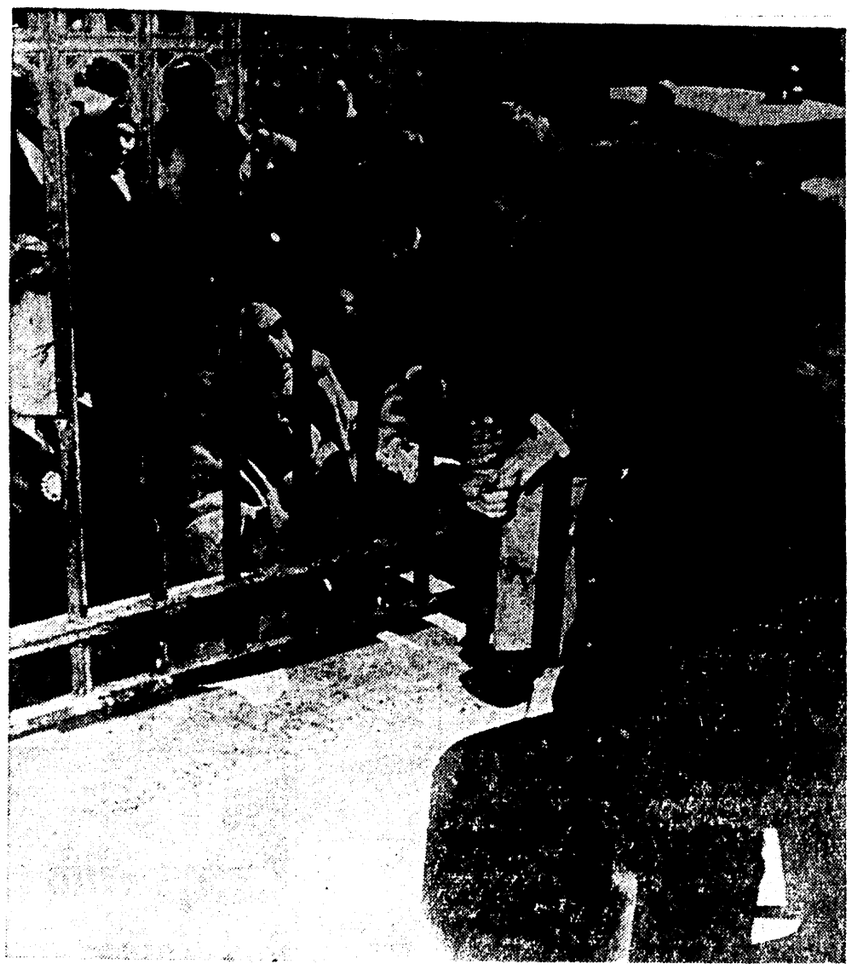

CELEBRATES BIRTHDAY IN BARS —Anthony DiGiasafate stuck his neck out while celebrating his third birthday anniversary yesterday. Police freed him from the iron fence at a mid-Manhattan schoolyard after 15 minutes. (AP Wirephoto.)

OVER THE WEEK END

Violence Claims Seven Area Lives

Five persons were fatally injured in automobile accidents and suffocation claimed the lives of two in weekend area deaths.

One person was seriously injured.

Four persons died of injuries received in a two - car collision on U. S. 165 near Monroe Saturday afternoon. Officials identified them as Mrs. B. F. Keahey, 71, of Beekman Community; Mrs. George Duffy, 31, of Bastrop, occupants of one car; Lizza Jives, 28, and Lewis Easter, 33, Monroe Negroes, occupants of the second car.

Mrs. Duffy died instantly of a severed throat; Mrs. Keahey was dead on arrival at a local hospital and the Negro woman died of a fractured skull shortly after entering the hospital.

Easter died early yesterday at a local hospital.

B. K. Keahey, 71, husband of Mrs. Keahey, was in serious condition at St. Francis Hospital. He suffered a fractured leg and head laceration.

State police said the accident occurred when Easter smashed in the car driven by Mrs. Duffy. Mrs. Duffy was the daughter of Mr. and Mrs. Keahey.

A 21-year-old Hobbs, N. Mex., man was killed in an early Saturday automobile accident near Winnfield. He was James M. Lundy, seaman first class in the U. S. Coast Guard.

Suffocates

Funeral services were held yesterday for Mrs. Effie May Robert 55, of 000 Cypress St., West Monroe, who suffocated in the fire that gutted her home. Her body was found lying in a back bedroom at 12:30 a.m. by firemen.

Last rites were conducted at Mulhearn Funeral chapel. Interment followed in Hasley Cemetery.

Youngest victim of the weekend was two - year - old Ladell Davis, daughter of Helen Davis, Negro, of 100 Parker St., who suffocated in her sleep late Friday night.

Double funeral services for Mrs. Duffy and Mrs. Keahey were held at 2 p.m. today at the First Baptist Church with the Rev. Ray Rust officiating.

Interment will follow in the Memorial Park Cemetery.

Mrs. Duffy is survived by her husband. Mrs. Keahey has five surviving children. They include Travis Keahey of Pickens, Ark.; Mrs. Otto Click of Beekman; Harold K. Keahey of Bastrop; Mrs. W. N. Gillan of Dermott, Ark.; and Mrs. Lester Ferriss of DeRidder.

HE BROKE THE NEWS TO LIZ—The man who broke the news to Elizabeth Taylor that her husband, Mike Todd, was killed in a New Mexico plane crash, talks to newsmen at the door of the Todd home in Beverly Hills. He is Dick Hanley, Todd's private secretary. The actress was inside the house under sedation. Hanley said she wept hysterically after he told her. (AP Wirephoto.)

Contract Let On Lincoln Roads

BATON ROUGE (Special) — Cunningham and McCullen, of Shreveport, has received a $202,916 contract for blacktopping 10.6 miles of the Corinth - Junction State Route 151 Highway, State Route 545, in Lincoln parish.

R. B. Richardson, director, Louisiana Department of Highways, said the project begins at Corinth and runs eastward to the junction of State Route 151. Work is to begin immediately and will require 14 months.

The contractor is not required to provide for through traffic during the project. Local traffic will be served, said Richardson.

F. B. Camors of Farmerville has been assisgned as project engineer, under supervision of Wayne H. Huckaby, highway department district engineer at Monroe.

SEASICKNESS HITS MONKEYS

NORFOLK, Va. (UP)— A load of 183 monkeys stopped briefly for seasickness treatment here Sunday, then continued their journey to New York. The simians became ill on a 14-day voyage from Freetown, South Africa. Five of them died before reaching port.

Brents Witty

Consultant
Estate Planning
Group Insurance
Phone FA 3-6700
Metropolitan Life Ins. Co.
1 Madison Ave., N. Y.

Gradual Thaw Creates Slush

By UNITED PRESS

A gradual thaw turned towering snows into slush in the storm battered East today, and weathermen kept a wary eye on approaching rain clouds for fear they might trigger major flooding.

Weathermen said heavy rains which doused the Lower Ohio Valley Sunday night could touch off flooding in the snow-buried Northeast and central sections of Pennsylvania if it spreads across the state "with any intensity."

The rain storm pelted Malden, Mo., with more than four inches of water since Saturday night, and more than three inches at Paducha Ky., while Baton Rouge, La., was soaked with nearly three inches since Sunday.

Drenching rains also hit northern California during the weekend, claiming at least one life when a 7-year-old girl drowned in a rain-swolen creek in South San Francisco.

The rain aso sent a huge mud slide crashing down on Albany, across the bay from San Francisco, nearly burying Mrs. Anna Edvalson in her bed. Her husband pulled her to safety.

The great flood danger in the East was contained in the huge amount now locked in the heavy snows covering much of Pennsylvania, the Mid-Atlantic states and New England.

A sudden thaw or heavy rains could unleash torrents of floodwaters across the East. Although temperatures were expected to climb into the 40s in Pennsylvania and the Mid-Atlantic states today, weathermen said a sudden thaw appeared unlikely.

However, there was a slight chance of heavy rains as the disturbance in the Lower Ohio Valley pushes eastward today into the Upper Ohio Valley and most of the Middle and South Atlantic states.

Most main highways were open to traffic, but drifts ranging up to 15 feet still blocked some secondary roads.

Generally fair weather prevailed over the Upper Mississippi Valley and the Great Lakes states. Below freezing temperatures ranged over night from the Great Lakes to New England and south into northern Virginia. Near freezing readings were reported in most of the western Plains south to the Texas Panhandle.

Weathermen predicted scattered showers today over much of the West with freezing drizzle likely in western Nebraska and Kansas.

Woman Lived With Skeleton In Apartment

CHICAGO (AP) — A 55-year-old woman who lived for months—perhaps years—in a rubbish-cluttered apartment with the skeleton of a dead man kept her bizarre story to herself yesterday.

The weird discovery was made by detectives who forced their way past the woman, Teresa Janisch, Saturday and searched the second-floor apartment where Nicholas Craven lived until he dropped from sight about three years ago. Craven was about 80 years old.

To get to the room where Craven's skeleton was found Detectives James Markham and Peter Woods had to pass a door on which was a crude sign scrawled in red pencil: "Keep out. Stealing or be killed. I warn you." The first-floor windows were completely boarded up and a steel grate was at the front door. There was no gas, electricity or plumbing in the littered living quarters.

Wrapped In Sheets

Craven's skeleton—wrapped in dusty sheets—was found on a sofa, one of two pieces of furniture in the South Side apartment. Neighbors told police Craven had lived in the house for 30 or 40 years. The coroner's office sealed the house, and took the detectives' grisly find to the morgue. Mrs. Janisch, who speaks some few phrases of English was held in the detective bureau where she refused to talk.

Police were called into the case Wednesday by an assistant pastor of a Catholic church, who said a friend of Craven's related that he had not seen the elderly man for three years. Authorities said that for the time being they are assuming the two ships collided in a "glancing blow."

Each vessel's crew list includes about 40 men.

The Watts, 10,907 tons, left Houston about midnight.

The Milross, 8799 tons, was inbound. Her last port of call was Lake Charles, La.

TASTE IN DECORATING

In the last analysis, interior decorating or design involves what pleases you most. While there are basic elements of interior decorating that should be followed, the best-planned decor is the one that pleases the homemaker who must live with it. One of the most important elements in home decoration is easy maintenance. That is why such materials as ceramic tile are becoming increasingly popular throughout the home. Ceramic tile is famed for its lifetime durability, but it is also an easy surface to keep clean.

HOUSTON CHANNEL

U.S., Norwegian Ships Collide

HOUSTON, Tex. (AP)—An American tanker and a Norwegian freighter collided at the 5-mile pass in the Houston ship channel early today.

The two ships were grounded on a sand bar after the crash and the channel was blocked for three hours.

The channel was choppy from a northwest wind, but visibility was clear, a navigation district spokesman said.

The Coast Guard said the two ships were refloated and channel traffic resumed.

An oil slick covered the water after the crash. Fireboats from Houston and two Coast Guard vessels from Galveston were dispatched to the scene.

No injuries were reported. Damage apparently was slight.

However, after the ships were refloated, they steamed away on their scheduled destinations.

The tanker, Sinclair's Albert E. Watts, carrying 120,000 barrels of oil products, headed for Galveston. She is bound for the East Coast.

The freighter Milross, carrying general cargo, resumed her trip up the channel toward the long reach docks.

A Coast Guard spokesman said

THREE SUICIDES A DAY

TOKYO (UP)—The Kyodo News Agency said today 164 families committed suicide in Japan during the first two months of 1958, an average of three a day.

CALIFORNIAN DIES IN ITALY

VENICE, Italy (UP) — American tourist Gil Lavern Noyes, 53, of Palos Verdes, Los Angeles, died of a heart attack in his sleep at a hotel here Sunday.

Woman Nearly Itches to Death

"Fiery Itch drove me crazy until I found a new wonder Skin Creme. Now I am happy," writes Mrs. D. Howard of L.A.

Here's blessed relief from the itching tortures and misery of rash, eczema and skin irritations with an amazing new scientific formula called LANACANE. This soothing, stainless medicated creme kills harmful bacteria germs while it softens and dissolves infected skin tissue. Stops scratching and so speeds healing. Don't suffer another minute. Get LANACANE today at all druggists.

INDONESIAN WAR

Victory Claims Raise Outcries

SINGAPORE (UP)—A series of government victory claims in the Indonesian rebellion touched off a wave of anti-SEATO feeling in the Indonesian capital of Jakarta today.

Indonesian student groups announced they would hold mass anti-SEATO demonstrations Tuesday in front of the United States, Australian and Philippine embassies.

Anti-Americanism was on the increase, and U.S. Marine guards at the U.S. Embassy had been alerted for possible trouble. The last major demonstrations were against the Dutch.

At the same time the pro-nationalist newspaper Merdeka asked U.S. Ambassador Howard Jones to try to get the U.S. Seventh Fleet to leave Singapore. A cruiser and two destroyers are standing by there if needed to remove any Americans from embattled Sumatra.

The anti-SEATO feeling blossomed as the government reported major victories in Sumatra and as Singapore observers said the loyal troops appeared to be gradually crushing the rebellion.

An army communique reviewing the first 12 days of fighting said the government had carried out its major objectives — occupation of the big oil centers, securing main highways and "finally the entire mainland of east central Sumatras."

It said Caltex tankers were now navigating the Siak River and that Caltex and Stanvac operations were back to normal. At the same time the Indonesian navy denied "foreign reports" two Indonesian warships were sunk in the Siak River and one in Padang waters.

A United Press correspondent reported from rebel headquarters at Bukkittinggi the rebel cabinet met in emergency session to discuss the worsening military situation.

The rebels were particularly concerned with arrival of ten Russian-manned ships and reports Egypt and Yugoslavia were sending motor torpedo boats to help the Jakarta forces carry out their blockade of rebel ports.

EPIDEMIC HITS TOWN

Nurse Describes Virus-Flu Fight

OCRACOKE, N.C. (AP) — "They just go down. Lots of times, one member of a family can get up before the last one goes down. Otherwise, the neighbors help.

"They kept the school open up to Friday but they kept dropping out and dropping out 'till there wasn't anybody there.

"It's pitiful, I tell you."

That was how Mrs. Kathleen Bragg, Ocracoke Island's public health nurse, described on Sunday the vicious virus-flu epidemic which has hit 60 per cent of the island's 400 to 500 residents.

Cought Flu

Mrs. Bragg, a registered nurse, is this isolated little fishing community's only medically trained resident. She herself caught the flu shortly after it broke out 10 days ago and hasn't been able to leave her house since Monday.

"I went just as long as I could go. Then I started contacting people by phone and sent their medicine by messengers. I have a practical nurse here and she's been giving shots to the worst ones."

Mrs. Bragg said some people were "mighty sick" but no one has died.

She said antibiotics were given only "when really necessary — when we thought they might go into pneumonia."

FOR RENT
STORE BUILDING
116½ DESIARD
FORMERLY JOE F. SMITH COMPANY
15 FT. x 100 FT. WITH BALCONY OFFICE
FOR APPOINTMENT DIAL FA 2-2061

Larry Fox
Is Now
Associated With
Monroe Printing Company
For Prompt Service And Quality Printing
Call
Merton Abington
Or
Larry Fox
Monroe Printing Co.
3217 Louisville FA 3-8103
Printers Of Distinction For Over 35 Years

STEEL
many types and shapes
in stock
★ CERTIFIED QUALITY
★ IMMEDIATE SHIPMENT
KAPLAN'S
● Bars ● Structural shapes
● Plates ● Reinforcing bars
● Mesh ● C. R. Shafting
● ⅜" to 30" Steel Pipe
M. Kaplan & Son, Inc.
Warehouses, Yards & Office—
Corner 9th & Adams—Monroe
Phone FA 2-5112

DOUBLE U. S. GREEN STAMPS
WEDNESDAY WITH $2.50 PURCHASE OR MORE
Country Gem Eggs DOZ. 49c
MELLO-TOAST
Pullman Bread 2 FOR 45c
T-BONE Steaks LB. 59c
VEAL Chops LB. 49c
LOIN Steaks LB. 55c
FULL TRIM RUMP Roast LB. 59c
CENTER CUT SHOULDER Roast LB. 49c
CENTER CUT ROUND Steak LB. 79c
BRISKET STEW Meat LB. 29c
CENTER CUT CHUCK Steak LB. 39c
DAVIS Your Best Place to Save 311 Layton Ave., Monroe DAVIS

AT YOUR SHOE REPAIRER'S
Get more comfort for your money!

microlite
SOLES
WORTH MUCH MORE COST NO MORE!
Nothing underfoot can match Microlite soles for comfort . . . or value! Lighter than leather, lighter than rubber, they give you a new kind of walking ease. Waterproof, they guard your health. Longest-wearing soles ever, they spell greatest economy, too . . . on all the family's shoes.
Ask your Shoe Repairer for new Microlite half or full soles . . . and soft, resilient Cat's Paw heels! Both products are non-slip, non-marking.
LOOK FOR BOTH FAMOUS NAMES ON THE BOTTOMS OF THE NEW SHOES YOU BUY.
Soft, resilient
CAT'S PAW
HEELS

JAMES AND COMPANY —Front row, l to r: Bucky McElroy, asst. foreman, R. L. Smith, foreman, H. M. James, owner-manager, Mrs. Hazel Garlington, office manager, J. D. McHenry, salesman. Second row, l to r: machinists J. C. Harris, A. C. Barnet, James R. Tisdale, Donald Ray Sims, T. E. Duvall, Prentice Joiner, and storekeeper, Tezzy Lee. Third row, l to r: welders J. R. Fullerton, Floyd Cook, Carl Inzina, K. W. Bryan. Helpers, Joe Jenkins, Lincoln Cross and James Turner. Not shown are machinist E. A. Williams and welders C. P. Matthews and L. E. Pardue. (Photo by John Fogleman.)

James Pays Tribute To High Standard Employes

Shown above is the staff and workmen at James Machine Work who keep the wheels of industry rolling in the Monroe trade area.

H. M. James, owner, says in tribute to them, 'It is through the cooperation, hard work and skill of my employes that the James Machine Works enjoys such a high standard of excellence in the performance of maintenance work for industry in this area.

'We serve Northeast Louisiana industry and have done so for about a quarter of a century. The industries, large and small, depend on us to keep their plants going, their production at full speed.'

James specializes in all types of industrial maintenance, from welding in the field via a mobile unit always ready to move out at a moment's notice, to tank building and metallizing.

James can build tanks of most any dimension and size, for any purpose. And in their metallizing work — a process of rebuilding damaged parts of machinery, James can save you money in the most practical way. In metallizing, you spray atomized metal on damaged machinery parts, returning them to their original size. It can be sprayed on any kind of metal, and the object being metallized is not damaged as would be the case in welding.

Both light and heavy industry find the James Machine Works the perfect shop for maintenance. The reason is simple: James has skilled crews for skilled jobs.

Call them for general machine work, expert welding, and the above mentioned specialties. You'll find James Machine Works a good firm to do business with.

Russians Visit Zoo In Chicago

CHICAGO (AP) — Three Soviet atomic scientists visited the Brookfield Zoo yesterday—at their request because they said they had heard of it in the Soviet Union.

The scientists asked zoo attendants to see "something that smells very badly." They were shown a skunk. They talked with excitement when they heard the rattle of an American diamondback rattlesnake.

The scientists from Moscow University, Victor Spitsyne, I. T. Aladyev and S. V. Mamikojan, came to Chicago last week to attend the 1958 Nuclear Congress.

Appeal Planned For Frank Palmer

FRANKLIN, La. (AP) — Defense lawyers will file Wednesday for a new trial for 16-year-old Frank Palmer, found guilty in the Sept. 29, 1957 shotgun saying of Morgan City policeman Ruble Robicheaux.

The jury's verdict Saturday specified without capital punishment. It carries a sentence of life in prison.

Robicheaux was sitting at a police department radio set when struck by the shotgun blast fired through a window. The coroner listed cause of death as shock as a result of the shooting.

Police Chief Aubrey Deslatte of Morgan City testified Palmer told him he shot Robicheaux because of alleged mistreatment of Palmer's mother in the city jail. Mrs. Pamer had been booked on a drunk charge.

Teen-Agers Ran Out Of Racy Film

LAKE CHARLES, La. — UP — Police moved in Sunday and swept out all teen-agers from the Pitt theater where the French film, "And God Created Woman," was showing.

Sam Tarleton, commissioner of Public Health and Safety, ordered the police into the theater after parents of under-aged children who had already seen the movie complained it was "salacious." The theater is owned and operated by a New Orleans company.

Among the minors asked to leave were 24 children under the age of 12. One 23-year-old man was arrested and charged with interfering with a policeman when he attempted to eject the man's 19-year-old wife from the movie.

Police said the theater management should protect youngsters from such films. The management posted an "Adults Only" sign out front.

FACTORY-TRAINED

Prompt Service At Van-Trow

You can always expect prompt, courteous service when you drive into the customer reception area at the Van Trow service department.

A service salesman and service manager are always on hand to immediately determine your needs and route your car into the proper channel for check-up and repair.

Van - Trow service salesmen Wesley Liner and John Sharp, and service manager John Heathcock are your first contacts when driving in. Van-Trow, your Oldsmobile - Cadillac dealer, boasts seven factory - trained mechanics, a 10-man body shop, and the largest service department in town.

This is one of the many reasons why owners of Oldsmobiles, Cadillacs, or Sinicas, the French foreign car handled by Van-Trow, should look to the dealer for expert upkeep and repair. No where else can you get the factory - trained, skilled workmanship, learned only in handling those three model automobiles. Van - Trow is striving always to give better service to the hundreds of Oldsmobile - Cadillac owners in the Twin City area.

Van - Trow wishes to caution auto owners on one thing: that is, periodic check - ups on your car, before long trips and after, or when some small something seems wrong. Don't wait until it will cost you heavily, but have it checked on right away. It'll be safer — and it'll cost you less as a rule.

Van - Trow is conveniently located on Louisville avenue. Drop your car off there, or call FA 2-3157 for pick-up service.

IMPORTANT NEWS OF TWIN CITIES BUSINESS

'Flying Friar' To Appeal Conviction

BOLOGNA, Italy (AP) — A leader of Italy's "Flying Friars" says he will appeal his conviction on charges of disturbing a Communist meeting. He was sentenced to eight months in jail.

The Rev. Tomaso Toschi was convicted of creating a public disturbance at nearby Fano last year after he tried to answer criticism of the Catholic Church by a Communist candidate for municipal office.

'Planned Revival' Set By Methodist Church In April

JACKSON, Miss. (AP)—Wells Memorial Methodist Church, which held a 23-night spontaneous revival, will have a "planned revival" late in April.

Rev. H. T. Landrum, 34-year-od pastor, told of the plans yesterday after the spontaneous revival ended.

The revival began March 1, Landrum said, when some of his congregation members felt the need to tell how they needed God. It continued each night until yesterday.

"We felt we had reached all the people we could reach and some of our people were getting physically exhausted," he said. "As the pastor, I'm completely exhausted myself."

Services at the 300-seat church, Landrum said, made it the focal point for revivals for several other Methodist churches here, but they, too, ended their services in recent days.

On two occasions, the revival went around the clock, with 24-hour prayer services.

The Rev. Marvin Osborne, a Methodist evangelist in Wilmore, Ky. and student leaders from Asbury College at Wilmore, joined the Wells Memorial congregation in the revival.

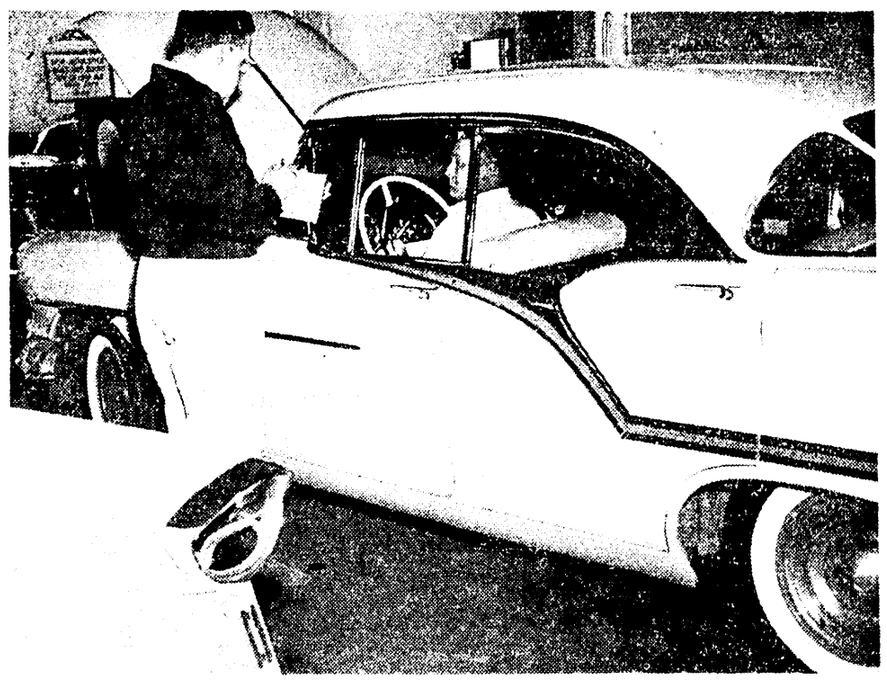

RECEPTION AREA—A Van-Trow customer is always waited on in prompt fashion at the spacious service department. Here in the customer reception area your needs are determined, repair orders are made out and your car is sent through the proper route. See story above. (Photo by John Fogleman)

CENTRAL SIGN PERFECTION— This is another of the many examples of Central Signs installation—this time at Beard's Restaurant on South Second street, Monroe. Businessmen look to Central Signs for the best in neon lighting. (Photo by John Fogleman.)

CALL CENTRAL SIGNS

Always Consider Safety Factor

Central Signs, Inc., owned by Kent Babb, has the most modernistic of neon lighting equipment, including the largest crane for installation purposes in north Louisiana. By "modernistic" we mean in the fullest sense — top-flight gear for doing the work, the most practical, and above all, the safest.

The safety factor is something no businessman should overlook when considering the erection of a sign, particularly when it involves an area adjacent to another building, as would be the case in downtown Monroe. This area, incidentally, has several outstanding examples of Central Signs work — Gay Clothing and Belk Gallant, to name two.

With the safety equipment of Central Signs, you can leave them to their work without fear of damage either to your property or others.

Kent Babb invites all interested persons to consult Central Signs first before installing any neon lighting. They will advise you on the type sign best suited for your type of business and location.

Highway bulletins are also on sale or rental basis at Central Signs. Dial A 2-6578 and talk to Kent Babb. He'll help you and save you money, too.

Whitten Scores Ike's Proposal On REC Funds

WASHINGTON (AP)—Rep. Whitten (D-Miss), chairman of the House agriculture appropriations subcommittee, has criticized President Eisenhower's proposal that rural electric cooperatives obtain needed funds from private sources rather than the government.

The criticism came to light yesterday with release of the transcript of recent hearings. Whitten contended that among other things the plan could result in handing over the rural electric cooperatives to private utilities.

Kenneth L. Scott, agricultural credit services director, disagreed with Whitten.

Whitten said buyers of debentures rather than the government would hold a first lien on property of the cooperatives.

"If private utilities bought the debentures," he said, "and the borrowers should be in default you and the secretary would be turning over this great business of $3,600,000,000 to the private utilities."

Scott finally admitted under questioning it would happen under the proposal.

GUNSHOT FATAL

OAKDALE, La. —UP —Kirby Cleveland O'Bannion, 32, died of an apparently self-inflicted gunshot wound at his home Sunday, according to the Evangeline parish sheriff's department.

NOT REALISTIC

HOLLYWOOD (UP)—MGM had some real gold ore mined at Kingman, Ariz., and shipped here for use in a movie. When it arrived, prop men gave it a good spraying with gold paint because "it didn't look real."

Dag Begins Parleys With Red Bosses

MOSCOW (AP) — U.N. Secretary General Dag Hammarskjold begins a series of meetings with Soviet leaders today. He said he expects no specific results but regards the discussions as "important in themselves."

Hammarskjold is expected to remain in the Soviet Union through Thursday. He almost certainly will meet with Communist party chief Nikita Khrushchev.

On arrival by Soviet airliner, he told newsmen he had "no comment at all" and turned down a request to greet the Soviet people over Moscow radio because he saw "no point to that."

The Swedish diplomat told newsmen in Helsinki that disarmament probably was "of the greatest interest among the topics" he would bring up in Moscow, although he expects no definite results. He presumably will try to persuade Soviet leaders to return to the U.N. Disarmament Commission.

The Soviets have refused to participate in the 25-member group because Western nations outnumber the Communist states. Soviet proposals for a summit conference also will probably be discussed.

Denies Girlie Mags Cause Of Delinquency

PROVIDENCE, R.I. (AP) — Juvenile Court Judge Francis J. McCabe says he has not seen any evidence in his court that pornographic literature and "girlie" magazines have contributed to juvenile delinquency.

He told a meeting of the Congregation Sons of Abraham the court has evidence that poor upbringing emotional problems and physical and psychological problems are more responsible for delinquency.

In every City there is a one best place
to have your SHIRTS laundered.
in MONROE it's
MONROE STEAM LAUNDRY
"An Institution for the care of fabrics"
Serving Northeast Louisiana over 60 Years.
Dial FA 2-7191 for pick up and delivery.
Bring them to the plant 436 So. Grand St.

Coleman Pontiac, Inc.
SALES-SERVICE
1909 Louisville Ave. Phone FA 3-4432

AUTO TOPS
SEAT COVERS UPHOLSTERY
WINN TRIM CO.
3 HOUR SERVICE
BUDGET PLAN—PICK UP & DELIVERY
901 NATCHITOCHES W. M.
Dial FA 2-4565

HOWARD GRIFFIN
Chain Saw Headquarters
712 S. Grand Dial FA 2-2604

SCOTT TRUCK & TRACTOR CO.
Farmall Tractors—International Trucks
720 DESIARD ST. PHONE FA 2-4432

CENTRAL SIGNS, Inc.
NEON Signs
Road Bulletins
300 Stanley Phone FA 2-6578

Concrete Admixtures And Accessories
Steel Accessories
Visqueen
MONROE CONCRETE CO., INC.
Monroe Phone FA 5-3178—Ruston—Phone AL 5-3782

UNITED MACHINERY SERVICES
GENERAL MOTORS DIESEL ENGINES
POWER LAWN MOWERS—LITTLE MULE HOISTS
SALES—SERVICE
2204 Cypress, W. M. Phone FA 3-2901

Monroe Industrial Uniform And Shop Towel Service
HOME OWNED & OPERATED
A RENTAL SERVICE FOR SHOP TOWELS—FENDER COVERS—WORK CLOTHES—PANTS—SHIRTS
405 S. GRAND DIAL FA 3-1075

MAKE US HEADQUARTERS
FOR FISHING NEEDS
GENE'S SPORTING GOODS
712 SO. GRAND PHONE FA 3-2834

OLDSMOBILE CADILLAC
VAN-TROW
1204 Louisville Dial FA 5-3806

We Buy What You Want To Sell—
We Sell What You Want To Buy
THE LIEBER COMPANY
100 Eleventh St. Dial FA 3-6639

PAN-AM PRODUCTS
"Fine As They Come"
KELLOGG OIL CO., INC.
—DISTRIBUTORS— DIAL FA 3-0591

SMITH
PHONE FA 3-2640
VENETIAN BLIND CO.
BLINDS
AWNINGS
SCREENS
103 Sterlington Road

FARM SUPPLIES
FENCE
ROOFING
AND
PIPE
812 DESIARD
ROYAL
FEED
AND
SEED STORE
HARDWARE
BABY CHICKC
POULTRY EQUIPMENT
AND
SUPPLIES
PHONE FA 2-3767

NOW IS THE TIME TO INSTALL
Airtemp
DIVISION CHRYSLER CORP
AIR CONDITIONING
CHEEKS
ELECTRIC SERVICE
DIAL FA 3-9424
410 WOODROW, W. M.

SINCLAIR HC GASOLINE
SINCLAIR PETROLEUM PRODUCTS
DISTRIBUTED BY
CENTRAL OIL
& SUPPLY CORP.
Phone FA 2-5139

COMPLETE PEST CONTROL
CALL "Otto" THE ORKIN MAN
ORKIN SINCE 1901
DIAL FA 3-9459
WORLD'S LARGEST

Everest & Jennings
WHEEL CHAIRS
Folds to 10 Inches
RENTALS • SALES
TERMS
HOLLYWOOD FOLDING
WHEEL CHAIRS
with 8" Casters
SNELL'S
LIMBS & BRACES
DIAL FA 3-4367
316 CATALPA ST.

POWELL SHEET METAL WORKS
Authorized Air Conditioning
Distributor Heating
802 NO. 9TH DIAL FA 3-4590

MONROE BUILDERS SPECIALTIES, INC.
• FORMICA • CARPET • LINOLEUM
• TILE—ASPHALT—VINYL
3114 DESIARD DIAL FA 2-7169

Twin City NEON Sign Co.
DIAL FA 5-5021

JAMES
MACHINE WORKS
General Machine Work & Welding
Oil Field Service
—Metalizing—
Dial FA 2-6104
1601 DeSiard St. If No Answer Call FA 3-8180 FA 5-2407 FA 3-4483

RELIABLE T-V SERVICE
HOME APPLIANCE & TV
Home & Car Radio Repairs
YOU CAN DEPEND ON US
2316 So. Grand Dial FA 5-1625

AUTO GLASS
DANNY FRANTOM GLASS CO.
707 TRENTON ST. W. MONROE DIAL FA 3-1593

YOUR FAMILY GETS THE MOST FROM
MILK FOREMOST ICE CREAM
The Great Name in Dairy Products
For Home Delivery Telephone FA 5-4691

WATER WELLS DRILLED
EASY TERMS
RAY'S
WELL SERVICE
DIAL FA 2-1332

Brown-Rivers-Scogin, Inc.
Successors to McCain-Richards
1201 Louisville, Monroe 102 Bridge St. W. Monroe

FUN BEFORE OPERATION— Six of the 10 children of Mrs. Margaret Cook of Milton, Mass., completely relaxed and full of mischief use an opthalmoscope examining each other throats awaiting to have their tonsils removed at the Parker Hill Medical Center in Boston. At first plans were for three to have their operations now and the other three next week but doctors here decided they would do all six at once. The children, left to right, are: Louis, 7; Lorraine, 5; Sandra, 10; and Leo, 9; rear: George 8; and Joseph 12. (AP Wirephoto.)

Northeast Louisiana Deaths

E. W. HAIRE

WINNSBORO (Special) — Everette Wayne Haire of Baskin, 43, died en route to a hospital at noon Sunday, after suffering a heart attack.

Funeral services will be at 11 a.m. Tuesday at the Lone Cherry Baptist Church with the Rev. LeRoy Joiner officiating. Burial, under direction of Mulhearn Funeral Home of Winnsboro, will be in the Lone Cherry Cemetery.

Mr. Haire is survived by his wife, Mrs. Audrey P. Haire, Baskin; one son, Aubrey Wayne Haire, Ft. Sill, Okla.; one daughter, Miss Margie Nell Haire, Monroe; two brothers, Thomas Lee Haire of Rayville and Clyde Cecil Haire of Fredericksburg, Va.; one sister Mrs. William Lloyd, Memphis, Tenn., and his father, T. C. Haire of Rayville.

Pallbearers will be Thomas E. Cummings, Waller Mack Cummings, George M. Baskin, Tom Jackson, Sr., John L. Twiner and Cyde Twiner.

D. M. STOVALL

SHREVEPORT (Special) —Funeral services for D. M. Stovall, 77, member of a North Louisiana pioneer family, were held at 2:30 p.m. today at the Cedar Grove Methodist Church in Shreveport.

Interment followed in the Forest Park cemetery there.

A resident of Sikes for more than 20 years, Mr. Stovall organized the Methodist church there and served as Sunday School superintendent until he moved to Shreveport in 1931.

He was a native of Jackson parish, member of the Cedar Grove Methodist Church and superintendent of that church's Sunday School for 14 years.

Mr. Stovall had resided at 5912 Southern Ave. in Shreveport, and was a retired insurance agent. He died at 4:30 p.m. Saturday, after a lengthy illness.

Survivors include his widow, of Shreveport; four sons D. M. Stovall, Jr., John Stovall and Karl Stovall, all of Carthage, Tex., and the Rev. James L. Stovall of Baton Rouge; five daughters, Mrs. J. Curtis Prince, Mrs. J. R. Fouts, Mrs. Melvin Finuf and Mrs. R.A. Ferguson, all of Shreveport, and Mrs. Alvin McCarty of Rayville; 28 grandchildren and one great grandson; three sisters, Mrs. Willie Dickerson, Chatham, Mrs. May Douglas, DeQuincy and Mrs. J.R. Southard, Texas City, Tex.

Grandsons served as pallbearers.

TRAVERS DAVIS

JONESBORO (Special) — Travers Davis, 48, of Hobbs, N. M., died suddenly Friday while working on an oil rig there. He died of a heart attack.

A native of Winn parish, Mr. Davis had lived in New Mexico seven years.

Funeral services were held at 2:30 p.m. today at the New Hope Methodist Church at Dodson with the Rev. Dan Lemmons officiating, assisted by the Rev. L. G. Shaw.

Interment followed in the church cemetery under the direction of Edmonds Funeral Home of Jonesboro.

Survivors include his widow, Mrs. Mattie Faye Davis, Hobbs, N. M.; five daughters, Mrs. Mickie Holmes, Lynell Davis, Margaret, Linda Gayle Doris, all of Hobbs, N. M., and a stepdaughter Mrs. Faye Lasuzzo, Monroe; his mother, Mrs. F. O. Davis, Dodson; one brother, R. C. Davis, Baton Rouge; five sisters, Mrs. Charles Tullos, Tullos, Mrs. Lloyd Smith, Dodson, Mrs. Alice Mobley and Miss Mildred Davis, both of Shreveport, and Mrs. E. L. Barton, Hodge; and three grandchildren.

W. H. (BILL) GRIFFIN

FARMERVILLE (Special) — W. H. (Bill) Grffin, 54, of Truxno died yesterday morning in a Shreveport hospital following a long illness.

Funeral services were held today at 2:30 p.m. at the Conway Baptist Church near Farmerville with the Rev. Ted Land officiating, assisted by the Rev. L. B. Hall.

Interment followed in the church cemetery under the direction of Kilpatrick's Funeral home of Farmerville.

Survivors include his widow, Mrs. Edith Griffin of Truxno; one daughter, Mrs. Emory Gray Gillum, Farmerville; five brothers, Lawrence of Calhoun, Clarence of West Monroe, Tom and Lewis, both of Truxno, and George of Strong, Ark.; five sisters, Mrs. Robert Auger, Farmerville, Mrs. Fanny Slade and Mrs. O. B. Slade, both of Truxno, Mrs. L. D. Stallings, El Dorado, Ark., and Mrs. E. C. West, Strong Ark.; one grandchild.

Pallbearers were W. G. Odom R. V. Slade, Theos Futch, Payton Tugwell, J. O. Bennett, Buddy Williams, L. H. McVicker, Pete Albritton and Bill Slade.

JACK D. TURNER

OAK GROVE (Special) — Jack Davis Turner, 77, died at his home in Fiske community Saturday. Funeral services were conducted Monday at 10 a.m. at the Beulah Baptist Church. Interment followed in Beulah cemetery under direction of Kidder-Cox of Oak Grove. Rev. Raymond Warren will officiate.

Survivors include: two sons, Selby Turner and W. H. Turner, both of Oak Grove; two daughters, Mrs. Peter Mosley and Mrs. Polly McKoin of Springhill.

Pallbearers were Lewis Abernathy, Ellis Hill, Floyd Huff, George Davis, J. R. McLemore, A. B. McLemore.

T-I-M-B-E-R—The owner of this late model auto is going to be hard to convince that yesterday was the second day of spring. The heavy two-foot snow snapped many trees and power lines in the Baltimore area. (AP Wirephoto)

Dig For Clues In Mike Todd Crash

GRANTS, N.M. (AP) — Heavy earth-moving equipment churned into a muddy mountain valley today to dig for clues to the cause of the crash which killed producer Mike Todd.

"The plane hit at an awfully steep angle — practically straight down," said Phillip Goldstein, investigator in charge of the Santa Monica, Calif., office of the Civil Aeronautics Board.

Some persons theorized that the crash may have been caused by icing, which pilot Bill Verner, 45, had reported only a few minutes before the plane went down Saturday. Some pilots on the scene said it appeared that only one engine was working when the Lockheed Lodestar — the Lucky Liz — smashed into the ground and exploded.

Wreckage was scattered over half an acre. One engine and other portions were buried deep in a fused mass.

Identification of Todd's remains were made in a telephone comparison of dental charts by an Albuquerque dentist and Todd's New York dentist, Dr. Samuel Pritz. The remains of screen writer Art Cohn, 45, were identified by a money clip he carried.

An associate of pilot Verner and copilot Tom Barclay, 34, identified them.

Goldstein said his preliminary examination as yet could not support the icing theory until a further study of weather conditions was made.

He said it would be necessary to tear down the engines and propellers to determine finally whether engine failure might have been a factor.

After the last chunks of the plane are dug up and examined, the CAB crew will travel to the New Jersey base of the plane for the customary check of maintenance records and pilots' histories.

Business Briefs

By UNITED PRESS

Steel mills are finding that the auto industry has been replaced by construction as their leading customer this year, Steel magazine said. Revaluation of automotive requirements for steel indicates this year's output may be as low as 90 to 95 million tons. But the magazine said steelmakers look for a gradual uptrend all year in production.

Aluminium Ltd., looks forward to a continuation of over-capacity in the aluminum industry until world markets can be expanded to absorb increases in production, its annual report said. However, the company said it expects to develop new uses. Capital expenditures last year totaled 180 million dollars, the report revealed and should total 200 million dollars this year.

Republic Steel Corp. announced it will reopen its Clyde coal mine at Frederickstown, Pa., April 2 because of "dwindling coal stocks." The mine, down since the first of the year, employs 500. A.O. Smith Corp. and Armco Steel's Sheffield division directed 440 men to return to their jobs. U.S. Steel Corp. was said to have laid off 1,000 workers in Chicago. But it said it has called back 300 West Coast employes since November.

MARCH SALE
YORK
World's Most Efficient
AIR CONDITIONER
York quality air conditioning at ordinary air conditioner prices.
BALLARD'S
1003 Hudson Lane

UNION RACKETS PROBE

Conclusions Of Inquiry Revealed

WASHINGTON (UP) — Conclusions of the Senate Rackets committee:

1. "There has been a significant lack of democratic procedures in the unions studied...Constitutions have been perverted or ignored... The rank and file member has been shorn of a voice...Use of the secret ballot has been denied."

2. "The international unions surveyed...have flagrantly abused their power to place local unions under trusteeship..."

3. "Certain managements have extensively engaged in collusion with unions...They have paid off to obtain inferior contracts which impose substandard working conditions..."

4. There has been widespread misuse of union funds...Financial safeguards have been woefully lacking...Reports to rank and file members have often been false... The misuse, including outright thefts and 'borrowings' for personal profit, has totaled upwards of 10 million dollars...$5 out of the pocket of every member of the unions covered."

5. "Violence in labor - management disputes...still exists to an extent where it may be justifiably labeled a crime against the community...These acts...have often been committed by top officers of local unions, or by goons and thugs...Higher union authorities have looked the other way..."

6. "Certain managements and their agents have engaged in a number of illegal and improper activities...using labor spies...reprisals against employes..."

7. "The weapon of organizational picketing has been abused ...used...as a device to extort funds from management..."

8. "Gangsters and hoodlums have successfully infiltrated some labor unions, sometimes at high levels...have assumed positions of trust...exercised sinister influences over other union officials..."

9. "An extensive 'no man's land' in labor-management relations has been uncovered...Some employers have had no access to either the National Labor Relations Board or any comparable state agency."

10. "Law enforcement officers have been lax in investigating and prosecuting acts of violence ... Some ... have shied away ... because of fear of offending either side..."

11. "Members of the legal profession have played a dubious role in their relationships with officials of some unions...have indulged in unethical practices debasing to the standards of their profession."

Butler Charges Recession Got Out Of Hand

DELAWARE, Ohio (AP)—Paul M. Butler, Democratic national chairman, said today, "This second Eisenhower-Nixon recession was deliberately planned as a 'readjustment,' but got completely out of hand."

Butler said the administration applied "the brakes when the train had already slowed down." As a result, he said, the country is in a "full-blown recession."

Now, he added, the administration has finally been persuaded to move "and actions which the Republicans were condemning just a few weeks ago as 'panic' are now being put forward as examples of Republican responsibility."

Butler's remarks were in a speech prepared for Ohio Wesleyan University's student assembly. He replied tartly to a speech by Republican National Chairman Meade Alcorn before the same group last Friday.

Alcorn had accused the Democrats of wanting to spend federal funds "at random" to combat the recession. He also said they fired a "massive publicity barrage of professional pessimism to shake confidence" in the future.

"Democrats are by nature optimistic," Butler said, "but we are also realistic; we are not fatuous enough to believe that by ignoring crises and pretending that they do not exist that they are somehow going to go away."

Butler said the country can lick the economic downturn "if we but act resolutely, but it is going to take action, positive action, and not just talk."

SOUTHEASTERN TAKES TRACK MEET

HATTIESBURG, Miss. — UP — Southeastern Louisiana's thinclads outperformed Loyola and Mississippi Southern Saturday to take a triangle track meet with a 14 and one-half point margin. The Hammond school took 67 and one-half points, Loyola had 53 and Southern 48 and one-half.

GAS is FINE in The Furnace-not in Your Stomach

One Monroe lady said her stomach used to be like a "gas furnace" after meals. She got Sys-Tone and now says she enjoys every meal and feels like she never had stomach distress in her life.

SYS-TONE is helping gas "victims" all over Monroe. This new medicine works WITH YOUR FOOD; expels gas quick; contains iron to enrich pale, anemic blood; vitamin B-1 for nerves. Many gas - filled, rundown, nervous people soon feel like new. So get Sys-Tone—All Leading Druggists in Monroe and nearby towns.

Pro-Segregation Bill Expected To Have Opposition

JACKSON, Miss. (AP) Constitutionality of a bill authorizing donation of public funds to pro-segregation citizens councils is expected to be challenged on the House floor this week.

A bill which passed the Senate last week, with only two dissenting votes and with no arguments on its merits, would authorize the donations.

The measure was expected to be considered in the House today or tomorrow.

Rep. George Rogers Jr., of Warren County told a Vicksburg civic club last week "the bill is clearly unconstitutional and could be used to promote the political interests of various groups."

Some other House members also were known to oppose the bill.

Under the bill, cities and counties could donate up to $100 per million dollars of assessed valuation. Although the measure does not name the citizens councils, Sen. Hayden Campbell of Jackson made clear to the Senate the councils are intended to receive the money. Campbell is the bill's author.

The councils' records are not open to public inspection. The bill does not call upon the receiving organizations to account for how the money is spent.

The Senate was expected to work today on a House-passed bill designed to protect white dominance of the ballot box. Both chambers set 2 p.m. for reconvening after the weekend recess.

The bill would take the function of registering voters out of the hands of the elective circuit clerk and put it in the hands of a registrar appointed by the chancery judge.

The registrar would have an attorney to advise him and could call in the sheriff for his proceedings. He would not accept registrations for more than five days a month.

Gov. J. P. Coleman had warned the legislators the elective circuit clerks often are not lawyers and are not prepared to prevent "unqualified voting" — obviously by Negroes — under the civil rights law.

The registrar bill passed the House last week without dissenting vote and with no arguments on its merits. Like election laws already on the books, it makes no reference to color. Backers did not come out openly on the floor with the bill's purpose. Coleman has warned the lawmakers that legislative journals can be used in court to show the legislature's intent, even though the law itself makes no reference to race.

Negro Mother Held For Killing 6-Month Infant

BATON ROUGE — UP — A 25-year-old Negro mother was held today on a charge of murdering her six-month-old son Saturday during a fit of anger.

The mother, Bessie Lee Curry, told police the baby died after she shook it violently during a fit of anger. The baby was an invalid, paralyzed from the waist down.

Police officers said the woman was hysterical when they arrived at her home. She told officers her husband, Leon Curry, left her about a week ago. She said she had no food and no money, and the baby had had only small amounts of milk since her husband left.

My Answer

By BILLY GRAHAM

QUESTION: You preach that man has an immortal soul. The Bible says that only God and Christ have immortality. How, then, can man have an eternal soul? V. P.

ANSWER: I think you should read the Bible a little more carefully. The Bible says, referring to redeemed men; "Neither can they die any more; for they are equal unto the angels; and are the children of God, being the children of the resurrection." (Luke 20:36). Again, "And whosoever liveth and believeth in me Shall Never Die." (Jo. 11:26). The word immortality means "deathless" or eternal. The Bible again says "But now is made manifest by the appearing of our Saviour Jesus Christ, who hath abolished death, and hath brought life and immortality through the Gospel." (2 Tim, I: 10).

You can destroy your body, but you cannot kill your soul. "Then shall the dust return to the earth as it was, and the spirit shall return to God who gave it." (Ec. 12:7).

Inherent within most of us is the belief that we are immortal. "I feel in myself the future life," said Victor Hugo. "I have never seen what seemed to me an atom of proof that there is a future life." wrote Mark Twain. "And yet I am strongly inclined to expect one."

"Some morning you will read in the papers," Moody told a group of friends, "that D. L. Moody is dead. Don't believe a word of it. At that moment I shall be more alive than I am now. I was born of the flesh in 1837 — I was born of the Spirit in 1856. That which is born of the flesh will die; that which is born of the Spirit shall live forever."

Chicago Tribune — New York News Syndicate, Inc.

HOME GROWN
MUSTARD AND TURNIP GREENS BCH. 5¢
Free Cannon Face Towel In Each Pkg.
BREEZE Lg. Pkg. 25¢
Largest 2½ Size Can SWEET POTATOES CAN 17½¢
COLORADO RED
Potatoes 10 LB. 49¢
NICE YELLOW
BANANAS LB. 10¢
WILSON LAUREL SLAB
END CUT BY PIECE Center Cut By Pc. or Lb.
BACON LB. 39¢ LB. 44¢
Fresh Pork Shoulder Whole
ROAST LB. 33¢
Rogers FOOD STORE
2501 S. GRAND, MONROE
South Monroe's Most Complete Food Store

Top-Of-The-Week Values!
PRICES GOOD 3 DAYS ONLY...
Mon., Tues., & Wed., Mar. 24, 25 & 26!
Prices Good At All A&P Stores In MONROE
Pork Values!
"Super-Right" Grain Fed Pork Loin
ROAST RIB or LOIN END CUTS LB. 45¢
"Super-Right" Grain Fed Lean Pork
CHOPS CENTER CUTS LB. 65¢
Ann Page Prepared
Spaghetti 3 15¾ OZ. CANS 37¢
Pacific
Peas 2 16 OZ. 303 CANS 29¢
Pasteurized Processed Cheese Food
Ched-O-Bit 2 LB. LOAF 75¢
A&P's Own Brand Instant
COFFEE 6 OZ. JAR $1.09
U. S. No. 1, Florida
Sweet, Juicy
Oranges
Large Size
DOZ. 35¢
CORNER 3rd & PINE ST.
112 CATALPA ST.
AMERICA'S FOREMOST FOOD RETAILER... SINCE 1859
A&P Super Markets
THE GREAT ATLANTIC & PACIFIC TEA COMPANY

National AAU Basketball Showdown Set Tonight

McNeese Will Open Tilt With Milwaukee

By ROBERT MOORE

DENVER (AP) — The big showdown for the 1958 National AAU basketball championship opens here tonight with star-studded teams from Lake Charles, La., and Milwaukee colliding in the curtain-raiser at 8:30 p.m. EST.

Most of the tourney's 24 clubs will keep a close eye on the Lake Charles outfit which will lay a 19-game victory streak on the line against Milwaukee.

A year ago, Lake Charles, led by sharpshooting Bill Reigel, upset Denver 73-62 in second round action. The Louisianans, composed mostly of former McNeese State ages, are a stronger squad this year.

Tonight's other games send Bartlesville, Okla., against Amarillo, Tex., at 10:30 p.m. EST and Los Angeles against Cincinnati at midnight.

The 8 unseeded tourney's eight seeded teams, headed by Bartlesville, Okla., won't see action until Wednesday's second round. Wichita, co-champion with Bartlesville in the National Industrial Basketball League, is second-seeded.

Then come Denver, the defending champion U. S. Air Force All-Stars, Peoria, Seattle, Akron and Ft. Leonard Wood, Mo.

Bartlesville makes its debut Wednesday at 9 p.m. against tomorrow's Milford, Conn.-U. S. Marines winner. Second-seeded Wichita, paced by dependable Dick Bounsa, runs up against tomorrow night's victor in the Cedar Rapids, Iowa-Salt Lake City scrap Wednesday at 5 p.m. performer in last year's tournament as sparkplug of the champion Air Force squad.

This year's battle for individual honors is expected to be the keenest in AAU history. An all-star squad will be chosen from the tourney standouts for a six-game tour of Russia in late April and early May.

Tomorrow's first round pairings: (times Eastern Standard)

4 p.m.—Kansas City vs. Philadelphia.

5:30 p.m.—Milford, Conn., vs U.S. Marines.

8:30 p.m.—San Francisco vs Detroit.

10 p.m.—Cedar Rapids, Iowa, vs Salt Lake City.

11:30 p.m.—U. S. Navy vs Fort Collins, Colo.

TV ROOTERS — The close battle for the National Invitational Tournament championship 650 miles away kept these Xavier University students in a long siege of suspense yesterday in Cincinnati. In a tense moment before the TV set are Tom Frain, left, and Frank Bradley, who were among the 100 students watching the game on the campus. Xavier's overtime victory over Dayton University gave them something to cheer about. (AP Wirephoto.)

SPORTS

Xavier Team Returns In Rare Triumph

CINCINNATI (AP) — Only two fans saw them off 10 days ago. They were pelted with derisive snowballs by their classmates.

But the basketball team of Xavier University found things a lot different when they returned in triumph from New York yesterday with the National Invitation Tournament championship.

A crowd estimated at up to 10,000 persons stormed the Greater Cincinnati Airport and made things so difficult for officials, there was some doubt the team's plane could land.

The team got a horn-blowing, police-escorted parade from the airport through the streets of Cincinnati to the Xavier campus.

At the campus there was a noisy, cheering reception at the school's fieldhouse. The team even had a chance to heave a few snowballs—symbolic ones of paper—back at their classmates.

Even Coach Jim McCafferty, the only one who believed his team could go anywhere at the tournament, said dazedly, "I'm afraid I'll wake up and find out it's all been a dream."

Xavier had left for the tournament with a lackluster 15-11 record.

It ran through four upsets, winning the championship Saturday with a 78-74 overtime victory over Dayton.

Kluszewski Is Key To Pirate Team Success

By LEO H. PETERSEN
United Press Sports Editor

FORT MYERS, Fla. (UP)—Danny Murtaugh believes his Pittsburgh Pirates can move into the first division in the National League this season if big Ted Kluszewski can come back.

Kluszewski's big bat, added to that of rank Thomas, would give the Pirates one of the best one-two long-ball punches in the league and they have plenty of other hitting potential to go along with it.

But, as usual, the Pirates' overall pitching picture is not a bright one and Murtaugh admits that is the one department which has him worried. His hurling thins out after starters Bob Friend, 14-18 last season; Ronnie Kline (9-16) and Vern Law (10-8) and relief ace Elroy Face (4-6).

Determined to Come Back

Kluszewski, bothered by a bad back the past two seasons, is determined to come back, not only to help his new club but also to show his old one, the Redlegs, that they made a mistake in letting him go. Ted has had a special heavy corset made for his back and hopes that will help. His back doesn't bother him at the plate, but hampers him in the field.

If Ted can make it, it will free Thomas, who hit .290 last year with 23 homers and 89 runs batted in, probably for third base.

"I can play Thomas at first, third, right or left field," Murtaugh explained," "But I hope Kluszewski will do the job at first. Of what I've seen of him so far, I'm optimistic."

If Kluszewski makes it at first and Thomas at third, the Pirates could wind up with four .300-hitting infielders, or Dick Groat, who batted .315 last year, will be at short and the slick-fielding Bill Mazeroski at second.

The Pirates also have a hard-hitting starting outfield trio. It will be Bob Skinner in left, Bill Virdon in center, and Roberto Roberto Clemente, with one of the best arms in the business, in right.

Mejias, Powers Look Good

For infield utility duty, Murtaugh has Gene Baker, Gene Freese and Johnny O'Brien. Roman Mejas, who hit .275 in 58 games with the Pirates last season, and rookie John Powers are available for outfield reserve duty. Murtaugh is high on both of them. Powers hit .294 for Columbus in 1957.

Hank Foilers will be the No. 1 catcher with Dick Rand and Dan Kravitz back of him.

Don Gross, obtained from the Redlegs with whom he won seven and lost nine last season; Bob Smith, who won only two while losing four with the Cardinals and Pirates in 1957; and two rookies, George Witt and Bonnie Daniels, are being given shots at starting roles. Witt won 18 at Hollywood last season; Daniels' mark was 17-8.

Luis Arroyo, with a 3-11 mark last year, will be the left-handed relief pitcher with Don Williams, who was 15-6 with Lincoln last year, also given a chance to make the bullpen brigade.

"BEST BET"

Burdette Hasn't Lost Hurling Art

By JOE SARGIS
United Press Sports Writer

Lew Burdette, the Milwaukee Braves' "best bet" in the 1957 World Series, hasn't lost a bit of the pitching skill that mesmerized the New York Yankees last fall.

The tall right hander from Nitro, W.Va. faced batters for the first time this year Sunday after a long holdout siege and made only 25 pitches in racking up three hitless innings at the expense of the Pittsburgh Pirates.

Burdette faced only nine batters and allowed only one batter to hit the ball out of the infield in pitching the Braves to a 4-0 victory over the Pirates.

Skowron Hits Grand Slam

Meanwhile, the Yankees, led by big guns Mickey Mantle and Bill Skowron, rallied for five runs in the eighth inning to beat the Los Angeles Dodgers, 9-6. Skowron belted his third homer of the spring, a grand slam, to highlight the rally, while Mantle accounted for his fifth round-tripper in the third inning.

The Chicago White Sox, who are going to need all the extra-base hitting they can get out of a lineup dominated by singles hitters, coasted to a 14-5 win over the Cincinnati Redlegs with Ron Jackson driving in six runs on a pair of homers. The win, the White Sox' eighth, snapped a three-game losing streak.

Tigers Down Cards

Shutout pitching by Frank Lary and Hank Aguirre and Bob Lemon's first test of the spring after an arm operation brightened the hopes of the Detroit Tigers and Cleveland Indians somewhat.

Lary worked seven frames and Aguirre the last two as the Tigers downed the St. Louis Cardinals, 4-0. Lemon hurled two innings while testing his salary wing in a "B" game against the Chicago Cubs, won by the Indian "B" squad, 10-1. The Cubs varsity, however, built up an 8-0 lead early and went on to score a 10-8 victory in the second game of a twinbill at Tucson, Ariz.

Elsewhere the San Francisco Giants defeated the Baltimore Orioles, 8-5; the Boston Red Sox scored two runs in the seventh inning to shade the Philadelphia Phillies, 5-3, and the Kansas City Athletics buried the Washington Senators, 7-1.

Gridder Dies Of Apparent Heart Attack

AUSTIN, Tex. (AP)—Don Wayne Wilson, 21, who starred as a guard of the University of Texas football season last season, died Sunday of an apparent heart attack.

Relatives said Wilson complained of not feeling well after a fishing trip this morning.

He was stricken at the home of a brother, Bill Wilson, another former Texas player. Bill found him gasping for breath and summoned an ambulance. He was dead on arrival at Brackenridge Hospital.

While doctors said Wilson apparently suffered a heart attack. Justice of the Peace Frank McBee withheld an inquest verdict pending an autopsy.

Wilson had earned three letters in football and was a senior at the university.

$25,000 INVESTMENT

White Sox Hoping Jackson Will Show

By ED CORRIGAN
The Associated Press

Manager Al Lopez is hoping the Chicago White Sox finally will get some dividends on the $25,000 they invested in first baseman Ron Jackson in 1954.

That year, the Sox snapped the 6-foot-7 Jackson off the Western Michigan campus. They've been sitting back waiting for something to happen since.

In 1955, he got in 40 games and hit a paltry .203. In 1956 he appeared in 22 games and hit .214. He spent last year with Indianapolis and hit .310 with 21 home runs and 102 RBIs. He also struck out 110 times, high for the American Assn.

But Lopez and the rest of the Sox brass think Jackson may have arrived.

The Sox licked the Cincinnati Redlegs 14-5 at Tampa yesterday and Jackson clouted two home runs, each good for three runs. Tito Francona also drove in half a dozen runs on four singles.

That the teams are beginning to get to the shakedown stage is indicated by the fact that both Lew Burdette, who won three games in last year's World Series, and Bob Lemon, who had not been to the mound since last August, rested their arms.

Burdette went three innings for Milwaukee in the Braves' 4-0 shutout over the Pitsburgh Pirates and didn't permit a batter to reach base. He also doubled home the first run.

Lemon, who underwent an elbow operation last November, went two innings for the Cleveland Indians' B team, which turned back the Chicago Cubs' B squad 10-1.

He was nicked for an unearned run on three hits and reported his arm felt fine.

In other action, the Cubs' regulars defeated the Indians 10-8 at Tucson; the San Francisco Giants toppled the Baltimore Orioles 8-5 at Phoenix; the New York Yankees overpowered the Los Angeles Dodgers 9-6 at Miami; the Kansas City A's splattered the Washington Senators, 7-1 at Orlando; the Detroit Tigers whitewashed the St. Louis Cardinals 4-0 at St. Petersburg, and the Boston Red Sox nicked the Philadelphia Phillies 5-3 at Clearwater.

Rookie center fielder Don Taussig broke a tie with Baltimore when he doubled with the bases loaded in the eighth, breaking a 5-all tie and giving the Giants their triumph.

The Yanks collected five runs in the eighth inning, four on Bill Skowron's grand slam home run, to whip the Dodgers.

Carter Leads Spatafora To League Lead

By CASEY JONES

Ernest Carter proved once again he was the leading bowler as he led the Tom Spatafora Grocery team to the number one spot in the Pioneer League. Carter unloaded a mighty 236 game, backed by a 602 series.

Spatafora's also took the high team's single game with a count of 1,091 pins and the team's high series with a total of 3,030 pins.

Chavis Floor Co., with Bill Bryan doing some fine bowling for the boys, made a clean sweep of their four points from Roi Tan Cigar. Bryan hit a 220 game, backed by a 573 series. Herman Gulledge was top man for the Roi Tan boys with a 195 game, backed by a 474 series.

Ouachita Security Life Insurance also swept their four points from the News-Star—World. Malta showed a 187 game and Lefty Danna got a 515 series to lead the insurance boys. Boyett went all the way for the newsboys with a 176 game, backed by a 469 series.

Fink's Men's Wear and Schlitz Beer split their four points at two each. Sonny Durham shot a 225 game, while Tommy Higgins threw a 562 series to lead the Fink boys. T. J. Canizaro had a 209 game and Lyn Morrow posted a 536 series as best for the Schlitz boys.

Tom Spatafora Grocery and Carter bested the Bowling Center three points to one. Carter shot a mighty fine 236 game, along with a nice 602 series. Lefty Ed Villa led the Bowling Center boys with a 211 game and a 581 series.

Henderson's Curb Market and Team No. Six split their four points. Bill Rambin got a 200 game and E. B. Peddy a 557 series for tops with the Curb Market boys. Jerry Knipping posted a 179 game and Jerry Johnston showed a 494 series to lead the number six team.

Teams	Points
Tom Spatafora Grocery	74
Fink's Men's Wear	73
Chavis Floor Co.	71
Henderson's Curb Market	68
Schlitz Beer	68
Ouachita Security Life Ins.	67
The Bowling Center	65
Team Number Six	50
Roi Tan Cigar	35
News-Star—World	30

Michigan State's record against Pacific Coast football teams shows the Spartans well in front with 14 wins, 3 losses and 1 tie.

Predicts Proviso Will Be Attached To Foreign Aid

WASHINGTON (AP)—Sen. Bridges (R-NH) predicted today Congress will attach to the $3,942,000,000 foreign aid bill a provision directing increased domestic buying of mutual assistance supplies.

International Cooperation Administration officials contend 85 per cent of the over-all total now is spent at home. Bridges and Sen. Knowland (R-Calif) say that percentage may hold for military purchases. But they said that unless there is a change in policy about 35 per cent of nearly a billion dollars in economic aid will go for purchases of supplies and equipment abroad.

"I think congress is alert to this situation and will do something about it," Bridges said. "I don't think we will have any difficulty in attaching a provision to the foreign aid bill directing more expenditures at home, particularly in labor surplus areas."

Bridges said he thinks the mutual security program is "in for a rough time" in Congress.

Soon-To-Be Dad Nervous–It's His 12th Child

ST. LOUIS (AP)—The sympathetic nurse at St. Mary's Hospital here watched the soon-to-be father pace nervously up and down, smoking.

He poured a cup of coffee and spilled most of it.

"This is your first I guess," the nurse said kindly.

"No," was the startling reply from John Suntrup, 40, "It's my 12th. But I guess you never get over being nervous."

In addition to Peter, who arrived today, the Suntrups have eight boys and three girls.

AHL Calder Cup Playoff Wednesday

By UNITED PRESS

Providence will be at Hershey and Springfield at Cleveland Wednesday night when the American Hockey League's Calder Cup semi-final playoffs get under way.

The Reds wound up the regular season on Sunday with a rousing, 6-1, victory over the fourth-place Indians; the second-place Barons shaded the champion Bears, 5-4; and the fifth-place Rochester Americans downed the last-place Buffalo Bisons, 6-4, in other season finales.

The second game of the best-of-seven series between the Reds and Bears also will be played at Hershey, on Saturday, March 29, while the next two are scheduled for Providence, March 30 and April 2.

The Indians-Barons series, also best-of-seven, stays in Cleveland for the second game, March 29 before switching to Springfield for the next two, March 30 and April 2.

Celtics Virtual Eastern Champs In Cage Group

By UNITED PRESS

The Boston Celtics are virtually "in" as Eastern Division playoff champions in the National Basketball Association, but a stunning upset has halted the St. Louis Hawks' attempted runaway in the Western Division.

The Celtics took a 3-0 lead in the Eastern finals Sunday by trouncing the Philadelphia Warriors, 106-92, as big Bill Russell set a probably playoff record with 40 rebounds.

But St. Louis, which had opened the Western finals with a pair of three-point wins over the Detroit Pistons, was handed a 109-89 beating on its own home court Sunday to cut its series lead to 2-1. George Yardley paced the Piston triumph with 31 points, 17 in the first quarter. They meet again Tuesday at Detroit.

Annual NCAA Swim Meet At Ann Arbor

By JERRY GREEN

ANN ARBOR, Mich. (AP)—Swimmers from 54 schools assemble here next week end to shoot at host Michigan's mastery in the 35th annual NCAA meet.

The three-day meet begins Thursday and lasts through Saturday. Saturday's final events will be televised nationally by CBS at 3 p.m., EST.

The defending champion Wolverines are favored to repeat last year's victory.

Michigan, the newly crowned Big Ten champion, is expected to receive most of its competition from Yale. Neighbor and arch-rival Michigan State likewise could cause trouble.

Ohio State, Michigan and Yale are the only three schools ever to wear the NCAA water crown since team titles first were awarded in 1937.

The Buckeyes, who are eligible this year following an NCAA probation period that forced them out of last year's meet, have won the most, 10. Michigan has won 7 and Yale 4.

Solid individual strength will be shown by Oklahoma, a sleeping giant that's starting to stir and splash.

Michigan posesses defending champions in Dick Kimball, a double diving winner last year, and Cy Hopkins, victor in the 200-yard breaststroke in meet record-breaking time. It also has world record holder Dick Hanley in the 220-yard free style.

The Wolverines also have a stout sophomore in Tony Tashnick a Big Ten triple champion, and point - amassing secondary strength.

"Yale is the only team I fear," said Michigan Coach Gus Stager. "We have a champion or potential champion in nearly every event. Michigan State could surprise, but we beat them in the Big Ten and a dual meet during the season."

Robin Moore of Stanford is expected to take over again in the 50-yard freestyle after missing last year's meet due to an injury. Moore is world record holder in the 100-yard freestyle.

Other outstanding individual performers are entered from Harvard, North Carolina, Washington State, Brown, and Iowa.

OPPORTUNITY!!
OPEN FOR APPLIANCE DEALER IN DOWNTOWN MONROE
NO CAPITAL And STOCK REQUIRED
NATIONALLY KNOWN APPLIANCE LINE
STOCK ON CONSIGNMENT BASIS
Must Have Good Credit Rating And Be Good Salesman
DIAL FA 2-4924 For Appointment

"GONE WEST" With The Best
After 5 Years Of Planning, Joe Has Made The Royal Move . . .
WATCH FOR GRAND OPENING
MARCH 27th & 28th

The Tonic for Sick Accounts

The man had been courting the old girl for years, and she had forsaken the proffered love of all others for his attentions alone. But somehow the old boy never got around to popping the vital question.

Finally in desperation the lady informed her friend that her patience had reached its limit.

"Either marry me or stay away from my door," quoth the long suffering bachelor-girl.

"Dear," replied the chided one, "you must realize that ours is just a platonic affair."

"It may be play to you but it's tonic to me," retorted the lady. The old boy saw that she meant business so he got down to brass tacks and popped the question.

There are many "platonic affairs" in business. Creditors just play with some of their slow paying customers and never put tonic in their credit accounts. Now if you are suffering from sick accounts we have the right prescription.

Our Service Doesn't Cost—It Pays

MERCHANTS ADJUSTMENT BUREAU, INC.
104 Walnut St. Telephone FA 2-2551

LOANS ALL KINDS
Need Any Money? Borrow It From Us! Let Us Reduce Your Car Payments
BORROW WITH CONFIDENCE
We Are Reliable For Over 35 Years
Capital and Surplus Over $3,000,000.00
REAL ESTATE LOANS ALSO
NO RED TAPE—NO DELAYS
7 Private Offices
Ask for Mr. Harbuck, Mgr. Loan Dept., Mr. Prewitt, Loan Officer or Mr. Dennis, Gen. Mgr.
Motors Securities
500 Walnut St.
Plenty Free Parking

FLY the FASTEST! ONLY 2 STOPS!
NEW YORK
Leave 8:15 a.m. Arrive 3:10 p.m. (Meal Served)
WASHINGTON
Leave 2:45 p.m. Arr. Washington 8:40 p.m. (Meal Served)
Via AMERICAN AIRLINES
CONNECTION IN MEMPHIS
Call Southern Airways
for Information and Reservations
Phone FA. 5-4601

HONORED AT DINNER — Carmen Basilio, left, middleweight champion and Jim Norris, president of the International Boxing Club, display the awards they received last night at the Chicago Boxing Writer's banquet in Chicago. Basilio received the "Boxer of the Year" award, while Norris got his for contributing the most to boxing during 1957. Basilio will put his title on the line Tuesday night when he meets Sugar Ray Robinson in the Chicago Stadium. (AP Wirephoto.)

BASILIO - ROBINSON

Physicians Ordered Into Ring To Check Coagulants

CHICAGO (UP) — Ring physicians have been ordered to climb into the corners Tuesday night during the Carmen Basilio-Sugar Ray Robinson title fight and prevent the use of any forbidden coagulants on face cuts.

Chairman Frank Gilmer of the Illinois State Athletic Commission made that disclosure today and added, "It will be the first time in boxing history for such preventive action."

Drs. Irving Slott and John Pribble will do the policing during this return 15-round match at Chicago Stadium in which 36 or 37-year-old Robinson tries to recapture the 160-pound crown from 30-year-old Basilio.

"We are doing this to prevent any possible repercussions in case either fighter suffers face cuts," Gilmer explained. "We believe that the managers of Basilio and Robinson have been making mountains out of molehills with their shouts about cuts, but we're taking no chances."

George Gainford, acting manager for Robinson, twice asked Gilmer during the past week to prevent Basilio's handlers from using a blood-stopper that allegedly contained chloroform and that, when rubbed from Basilio's salved brows onto Robinson's nose during clinches in their fight last September, "almost stupified and blinded him."

Sugar Ray appeared today as a 9-5 underdog in the betting.

Promoter Jim Norris reported an advance sale of $275.000 and said, "we're still shooting for $400,000, but I'm beginning to doubt that we'll make it."

Tickets for the local showing of the Basilio - Robinson fight are still available at Dew Music Company in Monroe and Sol Snyder's Toggery in Bastrop. The closed television coverage will be shown on a theatre - sized screen at Neville High School beginning at 10 p. m.

Writer Wonders If Basilio May Be Defeated

By OSCAR FRALEY

NEW YORK (UP)—The road show of "Carmen" goes before a tough second-night audience in Chicago Tuesday night.

The first time around, they rewrote the script. Carmen, instead of being tragically "moidered", startled the demon drama critics by winding up in a walking position.

There is a suspicion here that they'll get back to the original theme this time and Carmen will end up on the deck.

Carmen, of course, being Carmen Basilio. And the role of Don Jose, who in Bizet's tragic opera does Carmen in with all the finesse of Murder, Inc., will again be played by that gladitorial Thespian, Sugar Ray Robinson.

Originally Four Acts

The bit about the gypsy who toyed with Don Sugar Ray's feelings originally was written in four acts. The last time it went 15 and, while this was longer than anticipated, there is a feeling here that Don Jose Robinson will pull the stiletto this time around about the seventh act.

Reviews of the premiere by this cast as usual gave Carmen the best of the going. When last presented at the Met, by less muscular if more articulate and prettier professionals, the drama critics wrote:

"On a canvas crowded with movement and colorful personalities, Carmen was the dominant figure."

This held for the first amateur night show at Yankee Stadium last September when Carmen of the Basilios held perfectly to the script as far as making a bum out of Don Jose Robinson. But then the plot went all haywire and Carmen copped the Duke, all of which must have come as a great surprise to Escamillo, the toreador who all down through operatic history has seen his beloved Carmen take the count.

Quite a Reversal

No report is available on how the elite of the diamond horseshoe took this history-making and precedent-shattering upset. But to the lads who fill the bronze horseshoe at Dempsey's it was quite a reversal of form.

Things won't be entirely as written, even if Don Jose Robinson gets the opera back to normal by lowering the boom on Carmen.

In Bizet's original, the artful aria which brings down the house is the "Toreador Song." The melody this time will be the "Cash Register Calypso." Some afficionadocs suggested that this was the underlying theme the last time and that Don Jose Robinson was so enthralled with the obligato that he felt obliged to withhold the accepted coup de grace which usually removes Carmen from the opera house premises.

One thing can be said for certain. Carmen likes the new way the opera ends and will struggle manfully to keep from going back to the hackneyed finale of old.

New Approach To Railway Issue Planned

NEW YORK (AP) — A new approach to an old problem — how to get efficient commuter service at a reasonable cost — is to be tried by Westchester County, N.Y.

County authorities, after long years of fighting commuter rail fare increases, hope to draft a plan to keep public transportation from collapsing.

Westchester, locale of some of the lusher New York City suburbs, is served by two railroads — the New York, New Haven & Hartford and the New York Central.

Both railroads claim they lose millions on commuters every year.

In the past Westchester County has opposed before public regulatory bodies all petitions by the railroads for fare increases.

Now, however, the county is setting up the Westchester County Committee on Commutation. Its task is to draw up a plan to perpetuate public transportation.

Alfred Sulla Jr., who introduced the resolution before the County Board of Supervisors, says, "We are trying to set up a different atmosphere. Instead of fighting the railroads, we are treating them as fellow sufferers. Maybe we will come up with the answer, maybe we won't."

What avenues of approach are open to the committee?

County Atty. Harry Herman, one of the committee members, suggests several:

1. Help the railroads to modify laws, federal and state, which treat the lines as monopolies. Herman says they no longer are. Management, he says, may need more flexibility in running the railroad.

2. Give the roads some type of assistance. This might mean tax forgiveness by the municipalities. Or it might mean a subsidy.

3. Set up a regional authority, such as the Port Authority of New York, to run the lines. This, Herman says, is a last resort.

The railroads, possibly stunned by the new attitude, are cautious. Central officials say they'll be glad to meet the committee, and one such meeting has been held. The New Haven says it will cooperate with the committee in every way.

Five Records Set, Two Tied At Track Meet

SHREVEPORT, La. (AP) — Five records were set and two tied as host Byrd raced to its sixth consecutive tri-state high school track meet victory Saturday.

Byrd compiled 94 points. Texarkana, Ark., was second with 62½ points, followed by Haynesville, La., 29; Bossier and Plain Dealing, La., 23 each; Fair Park of Shreveport, 21½; and Tallulah, Jonesboro-Hodge, Springhill, Neville of Monroe, North Caddo of Vivian and Haughton.

Springhill's Dayton Baker set a record in the 440-yard event, racing the distance in 4:49.7 two seconds under the record set in 1940 by Billy Hudson of Plain Dealing.

Hayden Hicks of Byrd won the half mile in 2:20.5, breaking the record of 2:03.1 set in 1955 by Bastrop's Ronnie Johnston.

Wayne Olds of Fair Park surpassed his own record in the mile, covering the distance in 4:36.5. He had set the previous record of 4:38 last year.

Byrd's relay teams accounted for two records, winning the 880-yard event in 1:31.9 and the mile event in 3:30.15. The old 880-yard mark of 1:32.6 was set by Byrd in 1954. Plain Dealing had set the old mark of 3:31.8 in 1939.

Texarkana's Gary Brown tied the meet's oldest record when he won the 220-yard dash in :22.7. Claude Strahan of Summerfield set the mark in 1929.

In the broad jump, George Tedford of Byrd turned in a 21-5¾ performance, tying the mark set in 1951 by Charlie Anderson of Plain Dealing.

SERIES EVENED

JERSEY CITY, N.J. (UP)—The New York College All-Stars, led by Jim Cunningham of Fordham, evened their annual series with the New Jersey College All-Stars at 5-5, Sunday whipping the Jerseyites, 81-67.

IN BROTHER'S SKI TRACKS

WINTER PARK, Colo. (UP)—Loris Werner, 17-year-old brother of Buddy Werner of Steamboat Springs, Colo., won the jumping event in the 14th annual National Junior Ski Championships Sunday. Second place went to John F. Bower Jr., of Auburn, Me., who won the Nordic combined.

37 Area Cagers Named To All-State Line-Up

Thirty - seven northeast Louisiana high school cagers made all-state teams released by the state High School Athletic Association and 17 gained second team honors.

This area dominated the class AAA and AA girls all-star teams with 10 players on the triple-A first team and eight on the AA honor roll. Only one player from this area, Ouachita's Lanny Johnson, made the class AAA boys all-state. Johnson, district 1-AAA's leading scorer, made the second team.

Three area stars made the AA boys first team and one landed on the second team. The class A all-state had three players from this section of the state on the first team and three on the second while four area girls made the A first team and three the second team.

Three members of Simsboro's state championship team made the class B boys honor team but northeast Louisiana was shut out in the girls class B election.

In class C, four players from the area were selected on the girls all-state and four on the second team. Two area boys made the C first team and four the second.

Forwards Nancy Smith and Ann Chapman of West Monroe and Carol Shipp and Janis Holloway of Ouachita made the AAA girls all-state. West Monroe, the state champion, had all three of its starting guards on the all-star team, Ruth Gilbert, Patsy Rogers and Glenda Goyne and Ouachita placed Mary Welch and Phyllis Spence. Misses Shipp and Welch made the all-state team for the second year in a row.

District 2-AA champion Jonesboro-Hodge and runnerup Neville each placed two men on the double-A boys all state and Neville had one man, Francis Genusa, on the second.

District 2-AA champion Jonesboro-Hodge placed two men on the double-A boys all-state while runnerup Neville had one man on the first team and one on the second. John Bailey of Jonesboro-Hodge and Fred Southerland of Neville made all-state for the second straight year while David Brown of J-H made the team for the first time. Neville's Francis Genusa made the second team.

Neville and Bastrop, the state champion and runnerup, placed seven players on the 13-girl AA all-state and Jena had one. Neville's all-staters were forwards Ann McDonald and Betty Hemphill and guard King Trousdale. Lois McGough and Bobby Blocker of Bastrop made the first team at forward as did Jena's Shirley Cobb. Bastrop's Sally Wheat and Linda Burks made the team at guard. McGough and Burks made all-state last year. Neville's Kathleen Terrell made this year's second team at guard.

Jack McAdams of LaSalle, Lee Carter of Winnfield and Gene Gammill of Oak Grove made the class A boys first team and James McAdams of LaSalle, Hurley of Oak Grove and Long of Farmerville were on the second team.

Winnsboro, the state girls class A champion, placed forwards Claudine and Johnnie Watson and guard Jo Ann Jenkins on the all-state team. Lake Providence, runnerup in 2-A, placed Marsh at guard on the first team. Second team selections were Leggett of Lake Providence and Garrett of Winnfield at forwards and Brown of LaSalle at guard. Leggette made the first all-state team last season.

J. B. Edminston, Jerry Alexander and Max Lewis of champion Simsboro made the class B boys all-state along with Kelly of Forest.

Mickey McGuffie of Enterprise and Milton Linder of Fort Necessity were named on the class C honor team and A. J Burlew and Grady Jones of Fort Necessity and Kenneth Spillars of Eros and Bailey of Summerfield made the second team.

Shelby Fain of Ogden, Margaret Loftin of Central and Peel of Weston made the class C girls first team at forwards and Carter of Central at guard. Second team honorees were forwards Pepper of Central and Avery of Weston and guard Erskin and Thompson of Ogden.

Adolph Kupp Vows Not To Retire Soon

By DON WEISS

LOUISVILLE, Ky. (AP) — No, friends, Adolph Rupp's not planning to retire as Kentucky's basketball coach just because he got that "next" National Collegiate title he begrudgingly vowed to get six years ago.

For one thing, Rupp is a healthy virgorous 56.

"Hell, I'm as young as you guys," he blurted out when the question of retirement was put to him.

For another, time apparently has healed the hurt he felt when the National Collegiate Athletic Assn. suspended the Wildcats from competition for the full 1952-53 season as an aftermath of the infamous basketball scandals.

Rupp now says he was misquoted in reported statements that received wide circulation at the time. In fact, after whipping Seattle 84-72 for his fourth national championship Saturday night, he took special care to praise the NCAA.

"They've treated me and Kentucky very well," he said.

He did, however, vow back in 1952 to bring his Wildcats back to the top of the nation's basketball powers before calling it a career.

Now he has done it with a club he didn't think had much of a chance even as late as two weeks ago. Already he is looking ahead to No. 5.

"I have no intention of quitting. Maybe sometime we can win another," he said.

For his 29th Kentucky season, Rupp will have to draw heavily on a new sophomore crop to [illegible] up for the loss of nine of this year's 13-man squad. Hot-shooting Johnny Cox, a junior, is the only regular back, but the Baron also has a dandy in 6-7 Don Mills, a sophomore who played extremely well in the second half Saturday.

His new champions are unlike the star-studded Wildcats who NCAA titles in 1948, 1949 and 1951, making up with scrap and clutch play what they lacked in over-all talent.

"Folks who are supposed to know thought so little of us," Rupp said, "we figured we would just come up here to sell programs."

Temple won third place, defeating Kansas State 67-57.

Bowling

INDUSTRIAL EQUIPMENT LEAGUE

Team	Points
Southwest Gas	70½
Foremost	63
Southern Equipment	60
Montgomery Insurance	59½
Slagle Johnson	59½
Daly's Camera	56
C. S. C. Hi-D	49
Ford, Bacon & Davis	42
Monroe Concrete	40½
Falstaff Beer	40

Results

Montgomery Insurance 4, Ford, Bacon & Davis 0.

Southern Equipment 3, Monroe Concrete 1.

Daly's Camera 4, C. S. C. Hi-D 0.

Foremost 3, Southwest Gas 1.

Falstaff 3, Slagle Johnson 1.

Top Scorers

Montgomery Insurance, Marsala 186 game, 531 series.

Ford, Bacon & Davis, Marchefski 165 game, 450 series.

Southern Equipment Martin 188 game, 523 series.

Monroe Concrete, Stephens 186 game, 507 series.

Daly's Camera, Downing 210 game, 528 series.

C. S. C. Hi-D, Sharp 189 game, 462 series.

Southwest Gas, Lacy 201 game, 558 series.

Foremost Dairy, Bob Wood 223 game, 563 series.

Falstaff, Rainwater 187 game, Paylor 502 series.

Slagle Johnson, Spencer and Dage 177 game, Dage 476 series.

CASH IN ONE TRIP!

One phone call to tell us how much you want . . . then one trip to pick up the cash. Phone today, or drop in. We *like* to say "YES!"

Loans $25 to $900 or more on Signature, Furniture or Car

Room 213, 2nd Floor
BERNHARDT BLDG., OVER WALGREENS DRUG STORE
Cor. DeSiard & Second Streets, Monroe
Phone: 2-0565 • Ask for the YES MANager
OPEN EVENINGS BY APPOINTMENT — PHONE FOR HOURS
Loans made to residents of all surrounding towns

BENEFICIAL FINANCE CO. BENEFICIAL FINANCE SYSTEM LOANS

Indian Golfers Defend Course With McNeese

Collegiate golf makes its debut here in Monroe tomorrow afternoon when Northeast State's newly - formed golf team meets McNeese on the Bayou DeSiard Country Club course at 1 o'clock.

Coached by Bob DeMoss, the Indian linksmen will be playing their first match of the season. They'll meet Centenary at Shreveport Wednesday and again in their next home match on April 1.

Larry Tilley, Mark Womack, Guy DuPriest and Sonny Harper will play today's matches with Ralph Norman and Ronnie Walters as alternates.

H. Humphrey Facing Two Here Tonight

Mountainous Happy Humphrey takes on two wrestlers at once and Louisiana heavyweight champion Bernard Hodgemyer has a busy night at Kallio's Arena here tonight.

The 750-pound Humphrey will meet Karl Karlsson and Hodgemyer in an hour and 15 minute special event that'll draw the big part of an anticipated capacity crowd. The bout will be a one-fall affair. A tag match will provide the main event entertainment while a 10-minute fray will open the card.

Hodgemyer will see action in the opening match against Bill Barney or Phil Brummett, then pair with Karlsson against Humphrey and, if still able, take part in the tag match.

Hodgemyer will select his own partner for the main event. They will face Barney and Brummett in a 90-minute limit, two-falls-to-win engagement. Hodgemyer and Mr. X lost to Barney and Brummett in last week's main event, a rowdy affair that saw all four grapplers, the referee and a visiting wrestler engaging in a free-for-all at the end.

Karlsson, former Scandinavian champion, tried to pin Humphrey by his lonesome last week and had the big boy fall on him. The big Swede survived but decided tackling Humphrey was not a one man job and asked for some help. He picked Bad Bernard to help him this week.

The matches will start at 8:15 tonight with the doors to open at 7. Customers will receive a ballot at the door and be asked to vote between five wrestlers for a title opponent for Hodgemyer. Promoter Gus Kallio is letting the fans choose either Charley Laye, Barney, Brummett, Jack or George Curtis to meet Hodgemyer for the Louisiana heavyweight championship.

Loy Scarborough will officiate tonight's matches.

MACKAY WINS

ALEXANDRIA, Egypt (UP)—U.S. Davis Cupper Barry MacKay of Dayton, Ohio won the men's singles title in the International Tennis Tournament here Sunday, whipping Orlando Garrido of Cuba, 6-4, 7-5, 6-2. MacKay teamed with Dorothy Head Knode of Forest Hills, N.Y., to win the mixed doubles title.

Former world's middleweight champion Ray Robinson won the Golden Gloves featherweight title in 1939 and lightweight crown in 1940.

$15,000 OPEN

Palmer Captures St. Pete Tourney

ST. PETERSBURG, Fla. (UP)—Arnold Palmer shook off his "runner-up jinx" in convincing fashion when he came from behind Sunday to win the $15,000 St. Petersburg Open golf tournament by one stroke with a birdie on the final hole.

The brawny Latrobe, Pa., professional knocked six strokes off par for a 65 that gave him a winning total of 276 for 72 holes, worth $2,000.

Although he won four tournaments last year, Palmer had been unable to break into the victory column this winter, finishing second in two events and third in another.

Tied for second at 277 were Dow Finsterwald, Tequesta, Fla., the third-round leader, and Fred Hawkins, El Paso, Tex. Both Palmer and Finsterwald, playing together, had to catch Hawkins, who vaulted into the lead with a closing round 66. Finsterwald matched Hawkins' total with a 70.

Leo Biagetti, St. Paul, Minn., took fourth money with a 69—279.

Then came Bill Casper, Apple Valley, Calif., with a 280 and Bo Wininger, Odessa, Tex., at 281.

Tied with 282s were Mike Deitz, Lake Orion, Mich., and Don Fairfield, Casey, Ill.

Defending champion Pete Cooper, Lakeland, Fla., finished far down the list with a 293.

Indian Nine Play Centenary In Shreveport

Northeast's baseballers, who banged out 22 hits in Saturday's doubleheader sweep over Arkansas A. & M., train their batting eyes on Centenary, who lost an 11-8 slugging duel to Northwestern in their last start, at Shreveport.

Indian Coach George Luffey will probably start Terry Reeves on the mound against Centenary's Gentlemen. The tilt will be the third of the season for Northeast east. The Indians were scheduled to open with Mississippi College at Clinton last Monday but were rained out.

Northeast plays Mississippi College here Thursday afternoon, Centenary again Friday and then Arkansas A.&M. returns Saturday.

Stanley Cup Semi-Finals Begin Tuesday

By UNITED PRESS

The National Hockey League's Stanley Cup semi-finals get under way Tuesday night with the champion Montreal Canadiens hosting the Detroit Red Wings and the New York Rangers entertaining the Boston Bruins.

The second games of the seven-game series will be played at the same sites Thursday night, March 27, before the teams move on to Detroit and Boston. Only the first two games of the Rangers-Bruins series will be played in New York with all remaining games scheduled for Boston.

First and second place were decided earlier, but Detroit's 4-2 victory over Montreal Sunday night earned the Red Wings third place and the right to meet the Canadiens in the semi-finals. Detroit finished up the regular season a point up on the Bruins.

Other Sunday action saw the Rangers beat the last-place Toronto Maple Leafs, 3-2, and the Bruins defeat the Chicago Black Hawks, 7-5.

GEORGE DRIVES TO VICTORY

DAYTON, Ohio (UP) — Elmer George of Indianapolis, Ind., won the 30-lap feature race at the Dayton Speedway's 1958 spring car opening event. George also won the opening eight-lap race to earn $1,002.50 of the total $5,000 purse. Eddie Sachs of Center Valley, Pa., was runner-up in the feature.

Dan Colchico, San Jose State end in 1957, once caught six forward passes in one quarter while playing for East Contra Costa Junior College.

Must Educate According To Times--Wendt

PHILADELPHIA (AP)—The grade school children of today will be the citizens of the vastly changed world of tomorrow — and they must be educated accoringly, a noted scientist-teacher declared yesterday.

"We now have in our schools the citizens of the 21st century," Dr. Gerald Wendt declared. "It would be a grave mistake to educate them only for the 1960's, or even for the year 2000."

Wendt, a former science professor and now president of the UNESCO publication center in New York City, was the opening speaker at the annual convention of elementary school principals. He drew this picture of the brave new world of tomorrow:

Trips to the moon will be commonplace excursions by the year 2000. Man will live at least 10 years longer than he does today, and the last 20-30 years of his life will be spent in leisure. The average work week will be cut to 30 hours or less, giving man more free time than he has ever known.

"Man is in the grip of powerful social forces," Wendt said. "We must look ahead. The pace of research will continue and social change will accelerate."

In the 21st century, he said, "the business of earning a living will be only a minor function. Learning to live will be the most important part of man's life.

"Perhaps man will be forced to revalue the very idea of work itself. There are many other things for human beings to do beside work — or even think. With more time at his disposal, man will turn more and more to recreation. This will in turn bring a thirst for spiritual and cultural education."

Wendt said four basic factors will bring about the fabulous changes that are inevitable in the next century:

The million-fold increase in power, wrought by the breakthrough into the heat of the atom;

Man's entry into space, first with satellites but soon with space platforms and actual manned flights;

The increase in longevity by victory over disease, particularly of the virus type, and the conquest of time through electronic developments and automation.

DROBNY DEFEATED

CANNES, France (UP) — Billy Knight of Great Britain won the men's singles title in the Gallia Club Tennis Tournament Sunday, defeating former Wimbledon champion Jaroslav Drobny of Egypt. German star Edda Budding downed Maria Theresa Riedl of Italy to win the women's title.

MITT FOR TEACHER

MEMPHIS, Tenn. (AP) — Mary Bland Engles teaches and doubles as baseball coach for the fifth grade at Grahamwood school. So, it was quite logical that her pupils' Christmas present to her was a catcher's mitt.

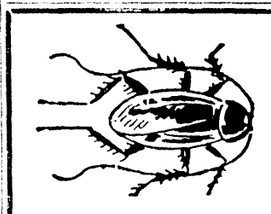

ROACHES
CALL
Fog Service, Inc.
FA 3-1202

300 LAP RACE FEATURING 1958 MODEL CARS

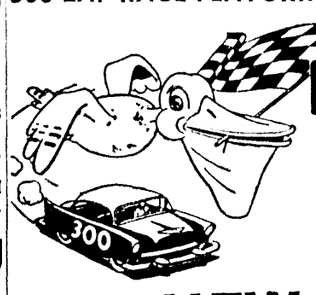

PEERLESS PELICAN 300
THE SOUTH'S FINEST 1 2 MILE TRACK
NEW CAR AUTO RACE
SHREVEPORT
MARCH SUNDAY 2:00 PM 30th

Louisiana State Fairgrounds
Official I.M.C.A. Sanction
Star Drivers in Powerful 1958 Model Cars—
The Speed Spectacle of the Southland—
THRILLS—ACTION

Tickets on Sale Now
Harbuck Sporting Goods
304 Texas Ave.
Shreveport
mail orders accepted
Ticket Prices
General Adm.
Adults—2.00 Kids—50c
Reserved, Covered Grandstand —3.00

FOR DEPENDABLE STORAGE... CALL US!

we are no.1 specialist in storage!

agent of

FAULK-COLLIER

"AGENTS—ALLIED VAN LINES"

502 N. 2nd ST. MONROE DIAL FA 3-2254

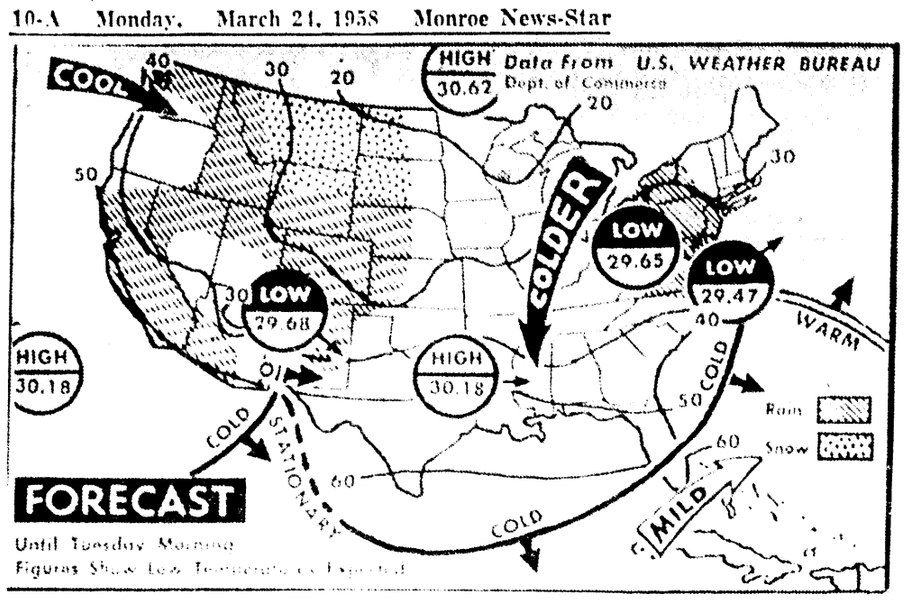

WEATHER FORECAST—A mixture of rain and snow is expected tonight over the middle Atlantic states, the central Appalachians and the lower Lakes region. Snow or freezing rain is expected to spread from the eastern slopes of the Rockies into the western Plains while snow or rain showers will be scattered over the remainder of the western part of the nation. It will be cooler on the eastern seaboard and in the Pacific northwest. (AP Wirephoto Map.)

BIG GAMBLE

King Kong Keller Now In Horse Breeding Business

By JOHN CHANDLER

FREDERICK, Md. (AP)—"Here I am — come on over," a voice boomed from beyond a neat white fence.

It was Charlie (King Kong) Keller, one-time slugging outfielder of the New York Yankees, crouched low and tinkering with a tractor at his new horse breeding farm in the foothills northwest of this town famed for Barbara Frietchie. Appropriately enough, he's named the layout Yankee Land Farm.

Keller, a Maryland farm boy who made good in the majors, now is facing one of the biggest gambles of his life — breeding trotters and pacers.

He retired from baseball in 1951, but went back as a Yankee coach last June when Bill Dickey became ill, and remained through the World Series.

"We put in 1200 fence posts last spring before I left to join the Yankees," he said.

"They wanted me to return, but I couldn't," he said. "anyway, I like this better, and if I go broke—" . . . the words trailed away.

Charlie has another spread, only 12 acres with a house and barn a mile away where he started breeding standard breeds three years ago.

Then he had a chance to buy what is now Yankee Land, almost 100 acres with a dilapidated pre-Civil War house, old slave quarters and a large but beat up barn.

Investing thousands, and with most of the reconstruction work done by himself and family, Keller now has a fine red-brick showplace. Parts of the house and adjoining slave quarters, both of log cabin construction, now are rebuilt in a modern, comfortable home. The barn has 14 spick and span stalls for brood mares. He owns 10 mares, plans to have at least four more.

Keller is breeding exclusively for the market. "although I may keep an occasional filly to race myself."

He has two fillies, one named Gay Yankee, who was the fifth ranking 2-year-old money winner in 1957 and winner of the Bloomsburg (Pa.) Fair trotting stakes.

"I'm coming back to New York with Gay Yankee and plan to start her in the $20,000-added Dream Trot at Roosevelt Raceway in June," he said.

She also is staked at Ocean Downs, Md., Lexington, Ky., Arden Downs, and Kent & Sussex, Del.

Gay Yankee's daddy, Titan Hanover, won the 1945 Hambletonian, and Keller bought her for $4,000 at the 1956 Harrisburg yearling sales. She won almost $20,000 last season.

In a nearby paddock frisked an unraced 2-year-old named Proud Yankee, a daughter of Star's Pride.

Proud Yankee — all of Keller's horses have Yankee in the name—cost $2,300 as a yearling, but suffered an injury and won't race this year.

His trainer-driver is Joe Eyler, who has a farm and training track at Thurmont, Md., about 17 miles away.

Keller said he always was interested in horses, but leaned to the trotters after watching Eyler drive at the Frederick Fair.

"I was born and raised on the farm, and so I decided on breeding horses. I got past the age when I wanted to tie into a herd of dairy cows and milk them twice a day."

Charlie sold hin first three yearlings last fall at Harrisburg for $5,700 and will send five more there in November.

"If I'm lucky, I'll have eight for 1959—but there's so many things that can happen to them."

Keller, who joined the Yankees in 1939 a year after being graduated from the University of Maryland, belted more than 30 homers for three seasons and had 186 during his career. After playing with Detroit in 1950 and 1951 he retired, his career shortened by removal of a spinal disc after the 1947 season.

Married in 1938 to Martha Lee Williamson, the Kellers have three children, Charlie, Jr., 18; Donald, 17; and Jeanie, 15. The boys, both baseball and basketball players, helped Frederick High win the 1957 state championship. Charlie, Jr., is a freshman at Maryland, and Donald is headed in that direction.

Wife To Soon Track Hubby By Telephone

WASHINGTON (UP)—Head for the hills, men. It is only a matter of time before your wife will be able to track you down by pocket-size radio telephone.

Gleaned from government scientific reports, this sort of thing may be happening come 1970 — maybe before.

Joe Soak, on his way home from the office, stops in the neighborhood tavern to hoist a few before joining the little woman and the kids for the evening meal.

Joe is on his fourth cup of cheer when a badget in his coat pocket buzzes two longs and a short. Mournfully, Joe fishes out what looks like a small, so-called "pocket" transistor radio receiver of today.

He punches a button and gives forth a quavering "hello?"

"Joe, you pu'l your lead feet right out of that joint and get yourself home or so help me I'll come down to that saloon and drag you out. The pot roast is getting cold and I've got to go to mother's right after - - -"

"But honey lamb, I'm not at the tavern. I'm standing up on the bus. We're just crossing Jackson Avenue so I ought to be at our stop in about 10 minutes."

Click at her end. Click at Joe's. He lives only a block away, so that gives him time for another cup before he sprints home to his dearly beloved.

Dr. Allen V. Astin, director of the National Bureau of Standards, made possible this peek into the future. He told how it was now possible "to design small manportable radio telephones."

Due to the limited number of transmission channels, a partly line type of selective ringing will be necessary. Astin's scientists say this is entirely feasible and that development of the portable radio telephone is under research in several commercial laboratories.

Paul Butler To Address United Demos March 30

NEW ORLEANS (AP)—Paul Butler, chairman of the Democratic National Committee, will speak at the organizational meeting of the United Democrats of Louisiana here March 30.

Paul Tate of Mamou, temporary chairman of the group, said the purpose of the group "is to provide a focal point of statewide organization for the national presidential campaigns and for Congressional campaigns in which there is Republican opposition."

Camille Gravel, Democratic National committeeman for Louisiana, will introduce Butler, scheduled to speak at 3:30 p.m.

How To Hold
FALSE TEETH
More Firmly in Place

Do your false teeth annoy and embarrass by slipping, dropping or wobbling when you eat, laugh or talk? Just sprinkle a little FASTEETH on your plates. This alkaline (non-acid) powder holds false teeth more firmly and more comfortably. No gummy, cooey, pasty taste or feeling. Does not sour. Checks "plate odor" (denture breath). Get FASTEETH today at any drug counter.

TO COUNTER REBS

Batista Warns Of 'Total War'

HAVANA (UP — Cuban President Fulgencio Batista warned the opposition shows good faith." Sunday he will take whatever measures are necessary to counter a rebel threat of "total war" after the end of next week.

Batista called a news conference in the Columbia Army Camp to denounce last Monday's ultimatum by rebel leader Fidel Castro as "arrogant."

Castro has called on all Cubans to stop paying taxes after April 1, and has given the Cuban armed forces until April 5 to lay down their arms or be considered "traitors."

Batista said there is "no doubt" in his mind that Castro's "26th of July" movement is "oriented or inspired by Communist ideology" because it resorts to "violence, blood, death and destruction," which are "the system and method used by the Communists."

Batista said his government is willing to grant a general amnesty to its opponents prior to the general elections he has postponed until November. But he said he would do this "only if the opposition shows good faith."

He said he opposes "foreign intervention in the domestic affairs of Cuba" but would welcome supervision of the elections by the United Nations or the Organization of American States "if the opposition so asks."

Hopes Dim For Fruitful Summit Talks

By CHARLES M. MCCANN
United Press Staff Correspondent

While the trek to the "summit" is now well under way, no one seems very hopeful of reaching any positive agreements at the meeting.

September is being suggested as the probable time and Geneva, Switzerland, as the probable place.

But the United States and Russia are engaged in a long-drawn-out exchange of bickering communications and statements on the forthcoming conference.

Wants Preparatory Meeting

The bickering involves both the extent of preliminary diplomatic preparation for the "summit" meeting and the issues to be discussed when the meeting is held.

The United States insists that either through a meeting of the "Big Four" foreign ministers — the United States, Britain, France and Russia—or through ordinary diplomatic exchanges, a substantial basis of agreement should be reached in advance.

In taking this position, the United States wants to make sure that Russia really desires to reach agreements on big world issues, not simply to use the summit meeting as a propaganda medium.

Limited To Details

For a long time, Russia rejected completely the proposal for a foreign ministers' meeting. Now it agrees that such a meeting might be held. But it insists that the foreign ministers should discuss only the details of organizing a summit meeting.

If this limitation were imposed, it would mean that the summit conference would be held without any insurance of success.

There is considerable suspicion that this is what Soviet Premier Nikolai A. Bulganin and Communist Party Leader Nikita S. Khrushchev really want. That is, that they have no intention of trying seriously to reduce world tensions but hope to make the conference a valuable setting for tub-thumping speeches.

President Eisenhower can hardly be expected to relish the idea of taking part in any such spectacle.

Former Mental Patient Kills Dad, Gives Up

GREEN BAY, Wis. (UP) — A former mental patient, who police said resented his father because he had fought against the Germans in World War I, shot and killed his father and then meekly submitted to arrest.

Police said William J. Stoveken, 25, sat in a chair in the family home Sunday afternoon and fired three bullets into the head and neck of his father, William C. Stoveken, 62, while the elder man napped on a nearby couch.

Police quoted the son as saying he bore a grudge against his father for serving with the American Army in the World War I. The Stovekens are of German descent and police said the son told them he felt his father had betrayed his nationality.

The son also said he believed his father was holding him back in life but did not elaborate. The son was unemployed, and the father was a used car manager for a Green Bay auto dealer.

Police said the younger Stoveken had purchased a .30 caliber revolver last December and had been using it for target practice.

Mrs. Stoveken was in the kitchen of their home when the shooting occurred. She ran to a neighbor's home and called police.

Authorities arrested the younger Stoveken without incident.

The Stoveken's had moved into their home last October when the father took his son from a Michigan mental institution. The son also served a term at the Jackson, Mich., State Prison on a theft conviction, police said.

Clergyman Chides Rocketeers For Pinning Of Medal

WASHINGTON (UP) —An Episcopal clergyman chided Navy rocketeers Sunday for putting a religious medal in the rocket which hurled the Vanguard satellite into orbit for purposes of "divine guidance."

The Rev. Joseph Charles D. Kramer, rector of Epiphany Church, said that using the St. Christopher medal as a good luck charm was "blatantly superstitious." He said the action "caricatured" the Christian faith and affronted many people.

He added in a sermon that the incident was on a par with the wartime practice of giving testaments and prayer books to departing soldiers "not so much that they be read, but in order that they ward off bullets."

A Navy spokesman confirmed that a small medal of St. Christopher — venerated by Roman Catholics as the patron saint of travelers—was bolted to the gyroscopic guidance apparatus of the Vanguard rocket's second stage.

He said no such medal was included in the first two Vanguard rockets which fizzled, dealing the United States a propaganda setback and handing Navy morale a sharp blow.

The spokesman said the "change order" which added the religious medal to the Vanguard originated with the Martin Co., contractors for the project. It was approved by a Navy official.

The clergyman said "a great many people" felt the Navy might as well have assigned a man to each stage of the rocket launching process "to cross his fingers and say, 'mizzles.'"

Trischool Plan Will Be Featured In Teacher Drive

NEW HAVEN, Conn. (AP)—Women from Vassar and Smith colleges will come to Yale University next fall in a trischool program to recruit future teachers for secondary schools.

The program, run by Yale University here, will be open to qualified students of the three schools at the end of their junior years.

Undergraduate Yale is traditionally an all-male school. But there have been a few coed students in music, art and nursing courses in past years.

Yale President A. Whitney Griswold, who announced the plan Sunday, said the students will study academic subjects and education in their first year here, then become apprentices in teaching at New Haven area schools during their second year.

They will receive teachers' pay. The women will live in a Yale graduate women's dormitory.

Griswold said the plan "will enable the three participatnig colleges to make a major contribution to the needs of our public schools."

He said the plan unites two elements that are "strongest and most necessary in thet raining of secondary school teachers—namely, solid competence in the academic subjects and equally solid competence in the art of teaching, acquired through actual classroom apprenticeship."

Trial Opens In Cancer Death Suit

NEW ORLEANS (AP) — Trial opened in U. S. District Court here today on a woman's suit seeking $779,500 from two of the country's largest tobacco companies.

Mrs. Victoria St. Pierre Lartigue, formerly of Franklin and now living in Houston, Tex., claims the firms' products caused the death of her husband who died of lung cancer in July, 1955.

Mrs. Lartigue's petition claimed that tobacco products made by the R. J. Reynolds Tobacco Co. and the Liggett and Myers Tobacco Co. caused the lung cancer in her husband.

In her suit, Mrs. Lartigue said since their marriage in 1917 her husband smoked two or more packs of cigarettes produced by the firms.

FORGER SENTENCED

ALEXANDRIA — UP — William A. Myles, 31, was sentenced Saturday to seven years in Angola state penitentiary on five counts of issuing bad checks in the Alexandria area. The man was captured near Alexandria a week ago today. District Judge Walter N. Hunter sentenced him.

Doctor To Stay Another Year On Tangier Isle

TANGIER ISLAND, Va. (AP) — "We are very happy," say residents of tiny Tangier Island these days.

"I am happy also," smiles Dr. Mikio Kato.

Mrs. Hilda Crockett, owner of the Chesapeake Bay island's hotel, explains it this way:

"For almost three years, the island searched for a doctor. Then Dr. Kato traveled 8,000 miles to the island from Japan and said he's stay a year. That was last April.

During that time, he's become one of the islanders. He married Sue Crockett, a member of the oldest family on the island, but no one knew whether they'd stay.

Dr. Kato has announced his decision: Yes, at least for another year.

CHERRY BLOSSOM PRINCESS

WASHINGTON —UP — Miss Pauline Sanders, the 18-year-old daughter of Mr. and Mrs. Dave Sanders of Opelousas, will represent Louisiana as its princess at the Washington Cherry Blossom Festival. The festival starts today and continues through March 30.

APRIL DRAFT CALL

NEW ORLEANS — UP — Louisiana's quota for the April induction call was set at 226 Saturday by Maj. Gen. Raymond F. Hufft, state director of the Selective Service. Selection will be made from registrants who will not have reached 22 years of age by April 1. All selectees will be assigned to the Army.

Rarin' to Go!

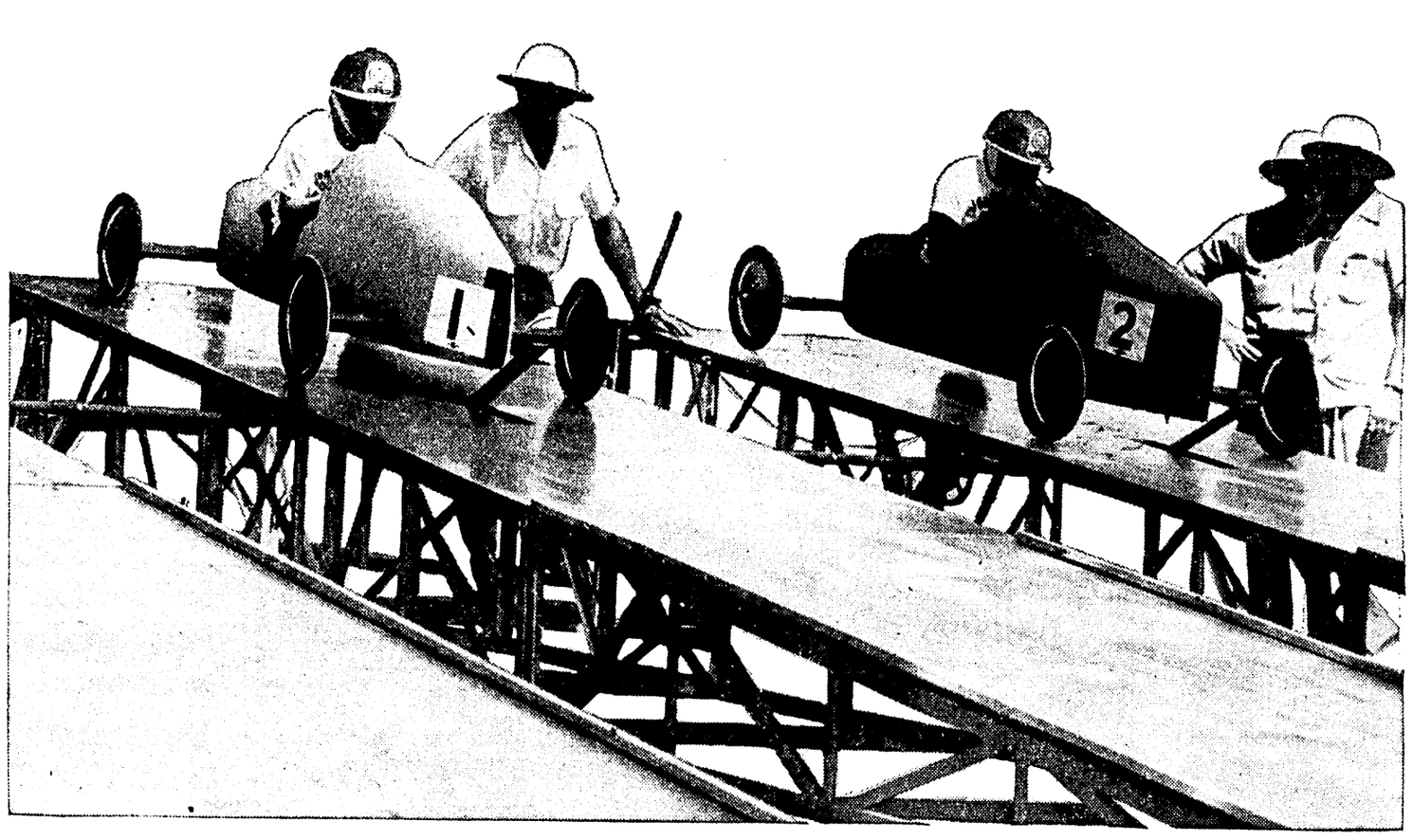

We at Southern Bell are ready, willing and *eager* to go ahead with a new telephone expansion and improvement program badly needed in Louisiana. But we are held back because Telephone Company earnings are restricted to such a critically low level.

This new construction program would mean more money in circulation all over the state, more jobs and take-home pay, increased Telephone Company tax payments and local purchases—a recession-fighting stimulant to the state's entire economy.

More than that, it would mean:

1. Continuing improvements in service for those who already have telephones;
2. New telephones for thousands of people now being seriously handicapped for the lack of service.

A reasonable telephone rate increase will enable us to do the job. The increase will amount to just *pennies a day* more for you and your neighbors.

Telephone Earnings in Louisiana are

- Lower than any major public utility in the state
- Lower than any Bell System company in the entire nation
- Lowest of the nine states served by Southern Bell

Southern Bell in Louisiana

By, for, and about WOMEN

FLOWERED HATS follow the trend to height for spring, 1958 and here is a designer's interpretation in a flowered sailor. Perfect for Easter Sunday, the white horsehair shape is piled high with pink and white roses and rosy pink bows.

Club Memos

TUESDAY

The Happy Hour Club will meet with Mrs. W. H. McFadden, 1405 Spencer Street, at 3:00 P.M.

Circles of the W. M. U. of First Baptist Church will meet as follows:

No. 1, with Mrs. C. D. Smith, 2909 South Grand.
No. 2, with Mrs. H. K. Litton, 2618 South Grand.
No. 3, with Mrs. R. N. Dozier, 806 S. Third.
No. 4, with Mrs. J. D. Reeves, 702 Roselawn.
No. 5, with Mrs. E. M. Henderson, 509 Arkansas.
No. 6, with Mrs. F. H. Wilson, 1502 Forsythe.
No. 7, with Mrs. Herbert Denton, Raymond Drive.
No. 8, with Mrs. Carrie McGowen, 1015 St. John.
No. 9, with Mrs. E. B. Halley, 814 Filhoil.
No. 10, with Mrs. C. G. Stedman, 209 Grayling.
No. 11, with Mrs. Asa Ray, Edgewater Garden.
BWC No. 1, At the church 6:00 P. M.
BWC No. 3, with Mrs. Curtis Freeman, 1011 St. John St.

The Monroe Business & Professional Women's Club will hold its Program Meeting at the Y. W. C. A. starting at 7:30 P. M.

Friendship Temple No. 3, Pythian Sisters, will hold meeting at Castle Hall 8:00 P. M.

The Women of Covenant Presbyterian Church will meet at 9:30 a. m. for the Special Bible Study, "Meet Dr. Luke" to be given by Rev. Wayne W. Gray.

TEEN-AGE MAIL

'Can Girl Love One, Want To Date Others?'

By DOROTHY RICKER

Dear Mrs. Ricker:

My question is, can a girl be truly in love with one boy, yet, still want to date certain other boys? I met a boy a year ago and when I entered college as a freshman last fall we started going steady. He has asked me to marry him when I finish school and I feel there is no one who could make me happier.

But at college I have met some other fellows who I would love to date as friends. Does that mean I'm not truly in love with this boy? Do you think it would be possible to make an agreement with him to date others for at least a few months? How would such an agreement affect our love, if it is love? Just what should a person do in a case of mixed emotions such as this? I want to do what's best for both of us.

Sandy

Dear Sandy:

I cannot say whether you are really in love with this boy, or not. Since you have doubts it seems that only time will tell. However, because you are interested in dating other boys and you have three years of college to complete before marrying, I suggest you talk this situation over carefully with your boy friend.

Explain, as you did to me, just how you feel about him; your desire to date other boys (as friends) and your confusion about the whole thing. If your boy friend is sure of his place in your affections, he may be willing to let you prove to yourself that you do love him. If this means dating other boys for a while, I think you should do it.

As to the effect it might have on your love — well, there's one sure thing. If you do find someone else whom you like more, it is far better for you both that you do it now rather than later on. However, it may turn out that once you feel 'free' to date others, the whole idea will suddenly seem less attractive — especially since it would only be fair (under such an agreement) for your boy friend to be 'free' to date others, too.

She Petted—
Now is Sorry

Dear Mrs. Ricker:

I am 14 years old and attend high school. Not long ago a sophomore boy (whom I had known for two months) and I got involved in some heavy petting. I did it out of curiosity rather than any feeling of affection. At first I thought I was being smart and sophisticated but now I'm so ashamed I can't face the boy or myself and I'm afraid he will tell stories about me.

Mrs. Ricker, I'm not a bad girl or a tramp. I've even talked this matter over with my mother. She gave me some advice but I can't rest until I know the right thing to do. Should I go to this boy and explain or should I keep on avoiding him. Please help me!

Vera

I believe the less you say about this situation the better off you will be. If the boy is the undesirable type who will "kiss and tell," trying to explain things to him will only make matters worse. It certainly will not stop him from talking. On the other hand, if he is mature enough not to brag about what happened, consider yourself lucky and do not put yourself in a similar situation again.

Just be sure your behavior is so far above reproach from now on that even if the boy does gossip about you others will have reasons to doubt his stories. If you make it a point to keep avoiding him your classmates may notice it, so I suggest when you meet him just say, "Hi" in a casual way and go about your business.

This column is conducted for teen-agers and their parents. Letters can be answered through the column only — as soon as time and space permit. Write your problems to Dorothy Ricker in care of this paper.

Week's Sewing Buy

Printed Pattern

by Marian Martin

Our printed pattern is sew-easy. See the diagram — even a beginner can make this jacket in jiffy - time. Graceful flowing lines, "go everywhere" style — perfect for spring wools; pique or crisp linen for summer.

Printed Pattern 9144: Misses' Sizes 12, 14, 16, 18, 20; 40, 42. Size 16 takes 2⅞ yards 54-inch.

Printed directions on each pattern part. Easier, accurate.

Send thirty - five cents (coins) for this pattern — add 5 cents for each pattern for 1st-class mailing. Send to Marian Martin, Care of News-Star, 89 Pattern Dept., 232 West 18th St., New York 11, N. Y. Print plainly name, address with zone, size and style number.

QUAKE IN TOKYO

SENDAI, Japan (UP)—A fairly strong earthquake rocked this city north of Tokyo today. The Sendai meteorological station said the quake occurred at 5:30 a.m. There were no reports of damage.

50th Wedding Anniversary Is Celebrated

Harrisonburg . . . Mr. and Mrs. Mrs. Charles Pittman celebrated their 50th wedding anniversary on March 9 in the home of Mr. and Mrs. Cuny Pittman. The couple are native Catahoulans.

They were the recipients of many nice and useful gifts commemorating their fifty years of married life.

A birthday dinner, complete with a large birthday cake, was enjoyed by those present for the happy occasion.

Those attending were: Ernest Pittman and family and Mrs. Inez Belk and family all of Clarks; Mrs. Irene Laing and family and Mr. Cuny Pittman and family of Harrisonburg; and eight of the nine grandchildren of the Pittman's.

Mrs. Lee Boyles Is Hostess To Epps HD Club

The March meeting of the Epps Home Demonstration Club was held in the home of Mrs. Lee Boyles.

Mrs. Aliese Hillman presided over the business session and the devotional was led by Mrs. T. Y. Wall, followed with prayer by Mrs. Sue Johnson.

Miss Ruth Gully gave a demonstration on fitting pattern and also taught the group how to clean and read a fever thermometer.

Refreshments were served to Mrs. Tom Lusk Mrs. Addie Bird, Mrs. A. L. Hawkins, Mrs. Tom Dew, Mrs. T. Y. Wall, and Mrs. Joe Johnson.

You'll Wear

"demi" heels. Low in deference to new shorter dress hemlines, the new heels are slimly shaped, some unusual as the "barrel."

—The obi sash. On silk loungewear that sweeps to the floor in graceful slim silhouette, a high sash with obi tie in back creates an oriental finish.

—white jewelry. Chalk beads and fresh water pearls have a cool, frosty look for late spring and summer. Flat, fresh water pearls are done in flower designs for pins.

—big carryall bags. Bright tent stripes and gay floral prints lend a lively note to huge pouch and deep, feed-bag types.

—matched accessories. Gloves and scarfs are color coordinated in a wide range of styles and colors.

The Ouachita Duplicate Bridge Results

Ouachita Duplicate Bridge results at Penn Hotel Thursday night are: North - South: First, Mr. and Mrs. P. B. Snodgrass; second John Theus and Rabbi Jacob Lantz; third, Mrs. Grace Stone and Mrs. Mildred Wedemeyer.

East - West: First, Mrs. M. C. Plummer and Mrs. Lester High; second, Mrs. C. W. Dodgen and Jerry Frasier; third, Mrs. D. F. Burkhalter and Mrs. J. D. Naremore.

WOOLEN SKI CLOTHES

Many a ski enthusiast takes better care of his skis than he does of his equally expensive woolen ski clothes. Before putting the outfits away for the summer, be sure to wash them in cold water. Since dirt attracts moth larvae, this will lessen the danger of a moth feast on your favorite ski sweater. In addition, colors stay bright, and all danger of shrinkage is eliminated.

OUR FLOWERS SPEAK FOR THEMSELVES
GRAND FLORAL
OPPOSITE POST OFFICE

DEAR ABBY

Recommend 'Re-Saying' Your Marriage Vows

By ABGAIL VAN BUREN

DEAR ABBY: When my hubby and I were married four years ago we couldn't afford a wedding so we went to the parson's house and got married. We have two kiddies and are very happy but I've always wanted a big church wedding with a white veil, attendents and moving pictures of it. We can afford it now but some of our friends say it is foolish to put a wedding on now. I have heard of couples re-saying their marriage vows, haven't you? Do you see anything wrong with having a wedding now and making my dreams come true? We would do it on our fifth anniversary in June. —WANTING A WEDDING

DEAR WANTING: The idea of "re-saying" your marriage vows is a beautiful one and I recommend it. But, I wouldn't go in for a white wedding with veil and attendants. Have a nice festive anniversary party instead.

DEAR ABBY: My problem is my husband. He doesn't go to look for a job and he says he doesn't intend to get one. We're living with my folks until he gets on his feet and his father sends him a check for $200 every month. He says he is satisfied, but I'm not. —NOT SATISFIED

DEAR NOT: If MY father sent me a check for $200 every month I wouldn't go to work either. As long as the "hand-outs" continue, your husband will enjoy his "vacation" with pay.

DEAR ABBY: I am 19 years old and have gone steady with the same boy since I was 15. He is a nice person but my mother thinks I can do better. I am very much confused. I don't know whether I'm in love with him, infatuated with him or just used to him. He is pressuring me for a yes or no answer. To tell you the truth I hate to throw away a chance to marry a nice fellow but I can't be sure he is the right one for me if I have gone with only him. Please help me decide. —CONFUSED

DEAR CONFUSED: Your letter is the perfect example of what can happen to girls who start going steady at 15. No wonder you are "confused." Don't agree to marry anyone unless you are 100 per cent certain.

DEAR ABBY: When my mother came to this country she brought a down comforter with her which she gave to me. My son was married so I thought it would be a nice gesture to give it to his wife. Their marriage lasted less than a year. He gave her all the household belongings which included my down comforter. I would like to have it back, but hesitate to ask for it. Should I? HESITATING

DEAR HESITATING: Write a nice note to your ex-daughter-in-law explaining that the down comforter has sentimental value. Offer to pay her for it—and remember, down is up!

CONFIDENTIAL TO VICKI: There are worse things than being an unwed mother. And one of them is marrying a man who is as worthless and selfish as "C" appears to be.

For a personal reply, write to ABBY in care of this paper. Enclose a self-addressed, stamped envelope.

Miss E. Fournet Speaks To HDC In Oak Grove

Miss Estelle Fournet, food preservation specialist with the agricultural extension service at Baton Rouge, gave a lesson on food preservation to Home Demonstration Club members from nine clubs, who will give the lesson to their respective clubs in April.

Those attending were: Mrs. Beulah McGaha Mrs. Alberta Edwards, Pinegrove club; Mrs. Tillman Sugg, Mrs. James Crews, Mrs. Harvey Crews, Goodwill club; Mrs. Orice Roswell, Fiske club; Mrs. Olen Shopher, Mrs. Orville Shopher, Mrs. R. M. Johnson, Clear Lake Club; Mrs. Murray Crowe, Mrs. Jennie Cockrell, Pioneer Club; Mrs. B. F. Ragus, Mrs. Douglas Wilson, Old Floyd Club; Mrs. Vera Janes, Mrs. Leone Heard, Concord Club; Mrs. Henry May, Prosperity Club; Miss Ruth Gulley, home demonstration agent, and Miss Estelle Fournet specialist.

The Current Literature Club Holds Meeting

The Current Literature Club held its March meeting in the lovely home of Mrs. Walter Ernst on Glenmar.

Members read the club collect led by Mrs. L. E. Pettit. Following the committee reports, Mrs. J. C. Massey gave a most interesting and timely report on "Tunisia," continuing the club's topic of the year, "A Study of Other Countries."

At the conclusion of the program, Mrs. Ernst, assisted by Mrs. E. A. Porter Jr., and Mrs. R. B. Bailey, served a delicious desert course to the following members: Mrs. L. M. Frey, Mrs. Margaret Jacobs, Mrs. J. C. Massey, Mrs. B. Frank Maxwell, Mrs. E. S. Rushing, Mrs. H. W. Tolson, Mrs. W. A. Whitfield, Jr.

Rebekah State President Here

Mrs. Jean Vos of Oxford, La., president of the Rebekah Assembly of Louisiana will make her official visit to Ouachita Rebekah Lodge No. 84 at 7:30 p. m. tonight at the Odd Fellows Hall on Kansas St.

There will be a special program for this occasion. Noble Grand, Mrs. Winnie Duffey expects all Rebekahs to attend this meeting.

Harrisonburg HD Club Holds March Meeting

The Harrisonburg Home Demonstration Club held a meeting in the home of Mrs. Georg McGee.

Mrs. Sophia Reeves called the club to order, and Mrs. Katie Cooper gave the devotional. The roll was called and minutes read by Mrs. Iola Hendricks. Mrs. Hendricks, parish heart fund chairman, gave a report on the Heart Fund Drive.

The meeting concluded with Mrs. Kathryn Hoyt, home agent, giving a demonstration on "Setting In Sleeves."

LAWN MOWERS
Sharpened - Repaired
Pick Up & Delivery
CITY CYCLE SHOP
126 S. Grand FA 2-2250

CLOTHES QUIZ;

Enjoy Fashion That Spans The Season

By BETH BLAIR

Happily for most of us some fabrics can be worn the year 'round or for two or more seasons. This is something to remember when shopping for new clothes since this factor contributes to their wearing possibilities. A reader writes —

Dear Miss Blair:

Would it be too late to wear a gray chiffon dress to a dance in May? It has a few rhinestone decorations at the neckline. The skirt is very full.

Your dress is perfect for a dance in May. Chiffon will be good at that time and even later. It is one of those fabrics that has maintained its popularity because it seems right for the entire year. Silk lace is another fabric that carries over from one season to another with ease. They can be treasures in any wardrobe.

Dear Miss Blair:

Could I wear patent leather accessories with a tweed suit?

I think patent would be smart with tweed if you keep the accessories in a style that complements the line of the suit. For example, a casual suit with knit or leather trimming would not look right accessorized with dressy shoes and handbag in patent. On the other hand, a softly styled dressmaker type suit in tweed would look very well with them.

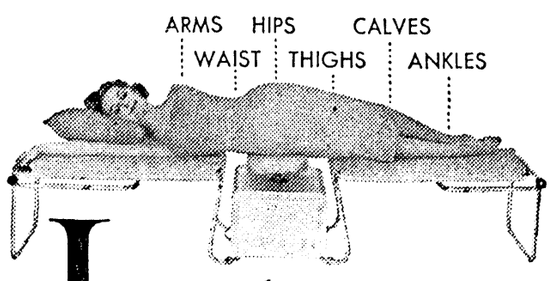

Lose where you want to lose!

Losing weight and inches in the right places simply can't be done with diet alone!

But you can lose where you need to lose with the Stauffer Home Reducing Plan. With this proved program of effortless exercise you can order a new set of measurements and have them sooner than you think.

Guaranteed by Good Housekeeping

For a courtesy figure analysis and home demonstration
CALL FA 5-4326
Night Phone FA 5-1319

STAUFFER HOME PLAN
1024 North 6th St., Monroe, Louisiana

I would like more information about the Stauffer Home Reducing Plan without obligation.

Name_____ Phone No._____
Address_____
City_____ State_____

YORK SHOP
Sheer Elegance
By VOILA

Baby blue sleeveless and collarless organdy dress with tucked waist and white lace running around a very full skirt. Large pleated sash. Separate bolero of blue cotton sateen trimmed with lace and large bow at neck. Sizes 3 to 6x and 7 to 14. Girls Dress by Viola — exclusive with us in Monroe.

York
230 DeSiard
MONROE

YORK SHOP

EXCLUSIVE AT ROXYANA
BRANT-LEIGH CUPIONI FABRIC

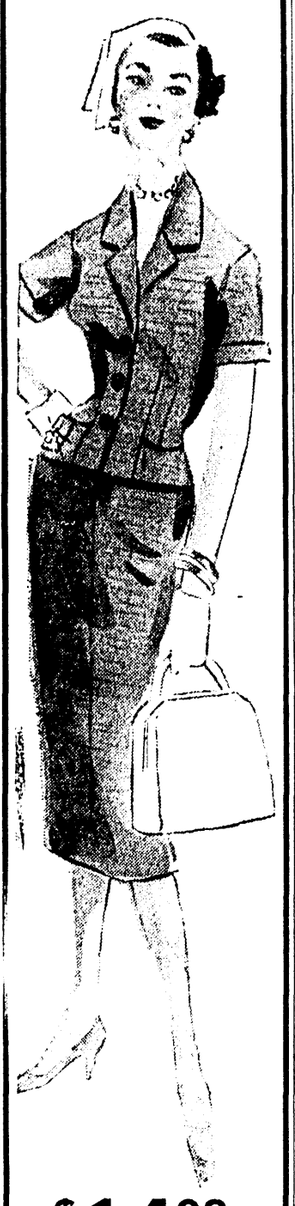

$14.98

Regular & Half Sizes
Just one of the many styles to select from
ROXYANA
322 DeSiard
FA 2-3291

Field's
MONROE LA

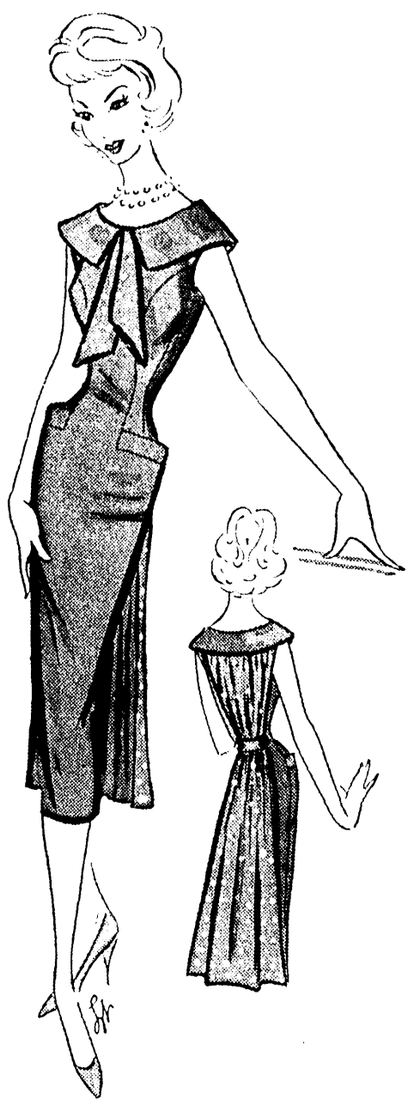

Picture-pretty Youthfulness accented for the Spring Season

Delightfully designed of "cupid" . . . a washable fabric of fine combed cotton and cupioni Guaranteed washable and is crease resistant. The style accents the feminine look. Colors: Navy, toast and blue

SIZES 10 TO 18
PRICED ONLY 14.98

Use One Of Our 3 Charge Plans
Or Our Convenient Layaway

SEARCHING FOR SUMATRA REBELS — Indonesian government paratroopers in camouflaged outfits move toward Pakanbaru, Sumatra, after capturing latter town's airport from rebels. These soldiers are members of the elite Red Beret battalion of Jakarta government. Pakanbaru is center of American Caltex Oil Co., operations in central Sumatra. Jakarta forces claimed last week situation in Pakanbaru was "completely under control." This picture was taken by AP photographer Fred Waters who went out to airport to meet paratroopers after their jump. (AP Wirephoto.)

AT LA. TECH

Candidates For Degrees Reported

RUSTON (Special) — Louisiana Tech has announced a total of 210 seniors who are candidates for degrees at the end of this semester.

Commencement exercises will be held in Howard Auditorium at 10 a.m. on Monday, June 2.

The School of Education, with 56 candidates, leads the schools at Tech in the graduating class. The School of Business Administration is second, with 48, and the School of Engineering is third, with 44. The School of Arts and Sciences has 32, the School of Agriculture and Forestry 24, and the School of Home Economics, six.

The candidates for degrees are as follows:

Agriculture and Forestry

Bachelor of Science — James Edward Bishop, Minden; Oscar Gerlad Bryan, Lillie; James McRon Bryant, Ruston; Gayle Malcolm Carlock, Leesville; Glenn Wayne Cobb, Jonesboro; William Horton Davis, Ruston; James Pierce Finton, Jr., Jonesboro; Jerry Glyn Gamble, Grand Cane; George Jerome Haley, Minden; James Edward Howse, Hampton, Arkansas; James Ellis Hutchins, Leesville; Marshall Lamar Jordan, Ruston; Reuben Kent, Gilliam; William Darius Mercer, Bossier City; Bobby J. Nelli, Magnolia, Arkansas; Arthur Wayne Owens, Ruston; Arvel Gentry Owens, Jr., Ruston; Burton Clellan Poland, Jonesboro; Edward Earl Tolar, Jonesboro; Richard Douglas Wall, Lake Providence; William Patterson Weber, Jr., Ruston; Garland Ray Wells, Ruston; Don Martin Whittington, Benton; Benjamin Hardaway Williams, Shreveport.

Arts and Sciences

Bachelor of Arts in Art — James Conway, Shreveport; Gade Speight, Columbia.

Bachelor of Arts in Liberal Arts — James Howard Bellar, Jena; Robert Jerome Boad, Jonesboro; Mary Jane Cobb, El Dorado, Arkansas; James Wesley Colvin, Choudrant; George Badcock Cunningham, Shreveport; Mary Sue Davis, Choudrant; Loris L. Dorris, Jacksonville, Texas; Charles Goodwin Gladney, Bastrop; James Walter Jones, Shreveport; Lacy Lee Joyner, El Dorado, Arkansas; Nancy Bryan McWilliams, Shreveport; Robert Glenn Shamburger, Morningsport; Elis James Smith, Jr., Homer; Julie Anne Woodley, Monroe; Carolyn Ann Young, Ruston.

Bachelor of science in chemistry — James Francis Naylor, III, Baton Rouge.

Bachelor of science in liberal arts — Pat Ray Cardwell, Athens Leamon Edward Griffith, Quitman; John Jacob Herranz, III, Bossier City; Jackie Lee Hudson, Farmerville; Max Allen McDonald, Tallulah; Jack Carter McKinney, Plain Dealing; Frazier Emitte Patrick, Shreveport; Fletcher Loyd Stakes, Bernice; Mack Anthony Thomas, Tallulah; Ronald Clinton Tubbs, Bernice; Bobby Lee Wilbanks, Jena.

Bachelor of science in medical technology — Delores Faye Anderson, Ruston.

Bachelor of science in physics — James Monroe Lyles, Shreveport; James Andrew Roberts, Ruston.

Business Administration

Bachelor of arts in economics — Kenneth Gordon Caldwell, Shreveport; Wallace Raley Chelette, Jr., Alexandria; Jack Cook Wimberley, Shongaloo.

Bachelor of science — Wade Ross Bargette, DeRidder; Jack Allen Batson, Simsboro; Marion Bird, Ruston; William Horace Boler, Jr., Bogalusa; Jimmy Franklin Boyd, Ruston; Walter Guy Braswell, Jr., Ruston; Daniel Louie Butler, Jr., Vivian; Harold J. Byrd, Many; Payton Russ Covington, Ruston; Donald Glenn Crouch, Lecanspert; Sara Jane Digiovanni, Shreveport; William Larry Ferguson, Dubach; James Robert Gaar, Dodson; William Doyne Gaddy, El Dorado, Arkansas; William Joseph Hadjad, Monroe; Jimmy M. Harrison, Ruston; Meeda Clair Tomme Harrison, Ringgold; Douglas Ervin Hart, Ruston; Judith Ann Deen Hearn, Shreveport; Doyle Eugene Hendricks, Transylvania; William Thomas Hinton, Ruston; Monroe Jardell, Ruston Thomas H. Jones, Arcadia.

Albert Pittman Lee, Ruston; Hubert Donald McCain, Winnsboro; Richard Wyse McCranie, Jr., Bossier City; William Anthony Maneuso, Bossier City; Leonard Joseph Maranto, Shreveport; James Richard Mears, Ruston; Charles Ray Moncrief, Ruston; Mary Judith Moses, Hope, Arkansas; Paul Lamar Odum, Jr., Shreveport; Samuel Reuben Poe, Jr., Little Rock, Ark.; George Laurence Rau, Ruston; Frances Louise Darnell Reynolds, Jackson; Mackey Don Riley, Olla; Harry Lee Roger, Tallulah; Marion Lorraine Shaner, Shreveport; Edmuth Dale Sigler, Elizabeth; Joseph Clarence Lauzon, Jr., Rayville; Joel Conrad Thomas, Rodessa; Benny Lloyd Threlkeld, Haynesville; Joseph Hopkins Watts, Columbia; James Farrell Watson, Arcadia; Prentiss Newton Wells, Clay.

Education

Bachelor of arts — Bettye Ann Adcock, Lillie; Bennie Faye Berry, Bastrop; William Roy Bonner, Calhoun; Melba Jane Bradford, Rochelle Mary Jo Celia Carlton, Maplewood; Geraldine Cason, Jena; Dalton Lehane Cloyd, Ruston; Beverly McKenzie Davis, Oak Grove.

Ronald Louie Dubois, Jonesboro; Kathleen Roberts Duke, Springhill; Mary Elizabeth Durham, Oakdale; Lucy Anne Fuzier, New Orleans; Delores Hawkins Funderburk, Ruston; Martha Ann Gillen, Shreveport; Patricia Ann Hardee, Monroe; Linda Ware Harkness, Bossier City; Ann Harper, Springhill; Margaret Ann Jenkins, Smackover, Ark.; Cornelia Anne Lafflitte, Mansfield; Eunice Head Lee, Ruston; Clovis Baggarly Lowrey, Quitman; Ina Ray McClung, Homer; Betty Sue McDonald, Heflin; Carolyn Franklin Miller, Columbia; Marguerite Allison Miller, Shreveport; Norma Cardwell Murphy, Athens; Elizabeth Risinger, Ruston.

Edna Louise Searles, Marion; Jerry Glen Smith, Rodessa; Rose Melba Stewart, Quitman; Jane Otto Suttle, Shreveport; Barbara Smith Turner, Simsboro; Evelyn Juanita Tyrrell, Jonesboro; Hazel Lynn Turner, Minden; Betty Kelly Whitaker, Ruston; Joseph Henry Washburn, Cotton Valley.

Bachelor of science — Marion Glynn Adcock, Lisbon; Virginia Causey Barron, Bayville; Donald Eugene Cummings, Pond, Oklahoma; Daryle Lamar Dean, Winnsboro; James Vernon Fairley, Opelousas; Fred Wayne Futch, Lillie; Ladye McCoy Harveston, Jonesboro; Edna Foreman Jones, Farmerville; Helen Worsham Jones, Ruston; Raymond Eugene Latoof, Homer; William Thomas Lewis, Minden; David Grafton Long, Kelly; Betty Ann Naff, Ruston; Dolories Pitman, Rayville; Betty Jo Tomlinson Sydes, Ruston; Rowe Neal Thompson, Jena; Ollie V. Calhoun Tietje, Sikes; Lois Maxine Walker, Jonesboro; Joan Laramee Waren, Dubach; Hazel Lynelle Wilfick, Shreveport.

Engineering

Bachelor of science in chemical engineering — Gary V. Edwards, Bastrop; John W. Edwards, Ruston; John R. Howard, Baton Rouge; James E. Johnston, Maplewood; Robert G. Perry, Shreveport.

Bachelor of science in civil engineering — James R. Anderson, Shreveport; Wade R. Baggette, DeRidder; Earl D. Bishop, Ruston; Ira D. Degges, Hamburg, Ark.; Robert D. Huber, Ruston; William D. Roland, Jr., Alexandria.

Bachelor of science in civil engineering — James R. Anderson, Shreveport; Wade R. Baggette, DeRidder; Earl D. Bishop, Ruston; Ira D. Degges, Hamburg, Ark.; Robert D. Huber, Ruston; William D. Roland, Jr., Alexandria.

Bachelor of science in electrical engineering — John M. Barber, Homer; Edward Bitar, Beino - Akkar, Lebanon; Harold E. Camp, Haynesville; James E. Cryer, Mansfield; Herman H. DeLoach, West Monroe; Eugene Douglas, Shreveport; Claud Edmiston, Simsboro; Jack N. Gathright, Okay, Ark.; Claud J. Irby, Jr., West Monroe; Byron L. Johnson, Gibsland; Ludwig C. Mulling, Monroe; George D. Pickering, Jr., Ruston; James H. Roach, Benton; Lonnie O. Smith, Monroe; Benny Ray White, Bossier City.

Bachelor of science in geological engineering — Huey P. Holder, Dubach; Robert L. Ketchum, Jonesboro; Maurice W. McKinney, Jr., Delhi; Glenn Owen Smith Jr. Shreveport.

Bachelor of science in mechanical engineering — Donald C. Davey, Jr., Shreveport; Renato J. Del Bianco, Lake Charles; Joseph R. English, Marion, N. C.; Jerry N. Garner, Jonesboro; Abe Troy Hendricks, Magnolia, Ark.; Doyle W. Lindsey, Ruston; Fred D. Peace, Emerson, Ark.; Fonnie H. Reagan, Jr., West Monroe; Thomas J. Reynolds, Jr., Olla; Johnny L. Therrell, Vivian; Wilbur A. Whitaker, Dunn Center, N. D.

Bachelor of science in petroleum engineering — Jerry D. Broughton, Dubach; John C. McLean, Jr., Shreveport; John E. Shell, Ruston.

School of Home Economics

Bachelor of science — Myrna Mae Bruchhaus, Elton; Marsha K Clinton, Clay; Monnie Mae Jones, Rayville Joan Loe, Bryceland Nancy Lee Miessner, Jennings, and Patti Jane Strother, Coushatta.

FREE DELIVERY
7 DAYS A WEEK
Bodan's Rexall Drugs
236 DeSiard FA 2-7181

Food Bill Too High ? ? ?
DO YOU WANT TO
SAVE MONEY AND EAT BETTER?
Then DO Something About It!
Just As Thousands Of Others Are Doing
FIND OUT HOW
Call or Write
EDDIE KEMP
PLANT PHONE FA 5-2502 HOME PHONE FA 5-4484
Caldwell Bros. Packing Co.
WEST MONROE, LOUISIANA
Guaranteed Choice Meats, Vegetables And Foods
At Money-Saving Prices Delivered To Your Door!
WITHIN A 50 MILE RADIUS OF THE TWIN CITIES
CLIP and MAIL COUPON TODAY
CALDWELL BROS. PACKING CO.
1700 CYPRESS ST., WEST MONROE, LA.
Yes I Would Like To SAVE MONEY On My Food Bill.
Name .....
Address .....
Number In Family ..... Phone .....
CHECK amount you are now spending on food each week.
$20 ☐ $25 ☐
$30 ☐ $35 ☐
$40 ☐ $45 ☐
OR MORE

Goldwater Undisturbed By Coming Clash With Reuther

By G. MILTON KELLY

WASHINGTON (AP) — Sen. Barry M. Goldwater (R-Ariz.) is unperturbed about his coming clash with Walter Reuther at the Senate Rackets Committee's inquiry into the Kohler strike.

"If Reuther wants to make a donnybrook out of it, all right," he said, "but I don't think it would gain anything."

Goldwater, who speaks in rather slow and deliberate tones, shows no concern about taking on the razor-tongued president of the United Auto Workers in a face-to-face meeting, possible later this week.

The two long have been feuding and only recently they swapped epithets of "coward."

Goldwater contends the four-year-old Kohler Co. strike bears out his argument that the UAW has been guilty of a pattern in violence.

But the UAW contends officials of the Wisconsin firm are responsible for the violence in the bitter dispute.

The 49-year-old senator, a businessman in private life, also has charged the UAW uses funds collected from its members for political purposes. As a result, Goldwater argues, Republican unionists are compelled to help finance Democratic campaigns because of Reuther's closeness to the Democratic party. The UAW says any money it uses for political purposes comes from voluntary contributions.

Goldwater has broadened his attacks to include others. He said in a Chicago speech last December that "power-starved labor bosses" are a greater threat to America than the Russian Spartniks.

A hefty debater weighing 190 pounds, Goldwater is a soft-spoken man with a wide friendly smile that belies his toughness. A World War II combat veteran, he is a reserve colonel in the Air Force and the only jet pilot in the Senate.

Goldwater was born in Phoenix, Ariz., Jan. 1, 1909. He's board chairman of an Arizona firm which runs, among other things, a chain of women's clothing stores. He says no labor union has ever organized his firm's employes because "they have better pay and working conditions than any union would get for them."

Goldwater, a conservative, won his Senate seat in 1952 by upsetting Democratic Sen. Ernest McFarland. He faces a tough re-election campaign this year.

Married and the father of four, he likes sports, shoots a fair game of golf and played semipro basketball in his youth after a year at the University of Arizona.

He collects guns and books and is an expert photographer.

Cameron Parish Surplus Used In Hurricane Repair

BATON ROUGE (AP) — A State audit said today the Cameron Parish School Board had a $402,119 surplus June 30, 1957, now being used to help repair hurricane Audrey damage.

The report prepared in the offices of J. B. Lancaster, State supervisor of public funds, commended the excellence of the board's accounting.

"It is planned to make large expenditures from surplus for building repairs and erecting and equipping new buildings," the audit said, "necessitated principally by last year's hurricane."

The killer hurricane struck Cameron Parish June 27 with heavy loss of life.

MARCH SALE
YORK
World's Most Efficient
AIR CONDITIONER
York quality air conditioning at ordinary air conditioner prices.
BALLARD'S
1003 Hudson Lane

Accidents Claim 11 Lives In Miss.

By THE ASSOCIATED PRESS

Accidents claimed 11 lives in Mississippi during the weekend. Nine died in traffic, one in a fire and one in a shooting. Two others died in out-of-state accidents.

A two-car, head-on collision near Sumner last night killed three persons and critically injured a fourth. Killed were Mrs. Joe Denman, about 60, of Charleston; Joseph Ross, 65, of Clarksdale; and Miss Una Tanner of Clarksdale. Hospitalized with critical injuries was Mrs. J. L. Haining, 56, of Clarksdale.

An auto skidded on a wet highway near Booneville yesterday, killing two teen-agers. They were Robert Conley, 17, of Guntown, and Boyd Parham, 17, of Baldwyn.

A two-car collision Saturday night near Kosciusko resulted in two deaths. Wilson Frazier, 50, was killed in the wreck. Pressley F. Goldman, 49, died yesterday. Both were of Kosciusko.

Ernest J. Williams, 23-year-old Negro, was shot to death near Picayune Saturday night while showing a pistol to a friend.

Flames from a gas heater ignited the clothing of Mrs. Pearl Tidwell, 76, of the Mount Olivet community in Panola County Saturday, resulting in fatal burns.

A two-car, head-on collision Saturday near Hattiesburg killed W. J. Rawles, 62, of New Orleans.

Lottis Guinn, 50-year-old Foxworth Negro, drowned in the Tickfaw River near Springfield La., yesterday, apparently when he fell out of his fishing boat.

A head-on collision near Bryan, Tex., Saturday night killed Randolph T. Thompson, 26, an aviation cadet stationed at Bryan Air Force Base. He was the son of Mrs. Aime Thompson of Aberdeen, Miss.

A light plane crashed in the mountains near San Diego, Calif., Saturday, killing two men. They were Martin W. Oliver, 45, retired Navy man who owned the plane, and Gordon Begg, 26, both of San Diego. Oliver's parents live in Hattiesburg, Miss.

SHIRT Elegance
Yours for Pennies!
Start Today!
Washed and Ironed To Stay Crisp
WEIL CLEANERS
508 N. 4th Ph. FA 5-3162

HOW TO ENJOY CHANGE-OF-LIFE!
Women no longer need to suffer agonies of "hot flashes", tension! Special tablet brings blessed relief — WITHOUT COSTLY SHOTS!
Science has exploded old superstitions about change-of-life! Countless women have found you no longer have to feel sickly, "old" before your time. Today, you can *enjoy* change-of-life — without that terrible suffering!
Wonderful Pinkham's Tablets have been developed especially to relieve these functionally-caused "female miseries". This unique combination of medicines even includes blood-strengthening iron! Thus, with Pinkham's Tablets you can escape much of the "hot flashes", irritability, weakness so common to women between 38 and 55. You're ready to start living again!
8 out of 10 women tested by doctors got glorious relief—*without costly shots!* Why not you? Get Lydia E. Pinkham's Tablets at drug stores. See if you don't quickly find new happiness during change-of-life!
MOTHERS! TELL YOUR DAUGHTER—Pinkham's Tablets also relieve monthly pains of young women!
IF YOU PREFER A LIQUID all druggists, today, also have the famous Lydia E. Pinkham's Vegetable Compound.

Don't forget to have
Easter Clothes cleaned
in time . . .

Let our Sanitone Dry Cleaning help you look your best in the Easter Parade.
Don't worry about garments that won't be new for Easter. Let us have them for Sanitone Dry Cleaning right NOW. They'll come back absolutely immaculate—spot-free, perspiration-free, perfectly pressed . . . looking as fresh as new. And April 21 is closer than you may realize. Get those clothes to us now so you won't get caught in the annual last-minute rush.
WEIL CLEANERS
"If its worthwhile cleaning its worth WEIL cleaning"
508 North 4th Phone FA 5-3162

U.S. GREEN STAMP 10 For Valuable Gifts
WE GIVE U. S. GREEN STAMPS
DOUBLE STAMPS ON WED.
U.S. GREEN STAMP 10 For Valuable Gifts
Choice CHUCK STEAK LB. 49c
Real CALF LIVER LB. 49c
Choice Boneless STEW MEAT LB. 49c
GIANT SIZE Tide 69c
HOME MADE PURE PORK SAUSAGE POUND 39c
FRESH GROUND Humburger Meat POUND 23c
MAXWELL HOUSE Coffee 6 OZ. JAR $1.19
MRS. PICKFORD'S OLEO 5 LBS. $1.00
GREEN ONIONS 2 BUNCHES 15c
TURNIP OR MUSTARD GREENS 2 FOR 19c
Caldwell's FOOD STORE
"HOME OF FINE MEATS"
AIR CONDITIONED
1700 CYPRESS WEST MONROE
WE RESERVE THE RIGHT T OLIMIT QUANTITIES

SPRING IN THE AIR—Balmy temperatures continued in the Ohio Valley area rising in the upper fifties. With proof that Spring is in the air little Terrie Lynn Morosko, 5-yrs-old, poses prettily with one of the first budding flowers at Wheeling, W. Va., Park. (AP Wirephoto.)

TELEVISION NOTES

Education Crisis In Spotlight

By WILLIAM EWALD

NEW YORK (UP) — Almost any Sunday afternoon of TV dialing these days will turn up at least one show devoted to the crisis in education.

Sunday's contribution was from CBS-TV's "Twentieth Century" and was called "Class of '58." It struck me as a pretty standard number of its kind and I want to touch on only one portion of the show because it tied in so directly with Leonard Bernstein's discussion of grand opera on NBC-TV's "Omnibus" Sunday.

Like most shows about education, "Class of '58" devoted part of its time to the complaints of a panel of teachers. Their squawks were familiar—low pay, lack of respect and lack of status.

Failed to Admit

But of course, what the members of this gathering failed to admit (and what all of these gatherings about teacher-problems fail to admit) is that the community fails to respect teachers because so many teachers aren't very good at their jobs.

How many really good teachers can you remember from your schooling? One, two, three? Maybe half-a-dozen? I know that it is a cliche to repeat "Those who can, do; those who can't, teach," but it is a cliche with a great amount of truth in it.

I bring all this up because as Leonard Bernstein has demonstrated on "Omnibus," learning can be a joy. I can recall few teachers in my own life who could hold me for almost 90 minutes as Bernstein did Sunday. This, despite the fact that Bernstein's excursion into grand opera was the least attractive of his TV lectures on music.

Nearly Perfect Teacher

Bernstein is very nearly a perfect teacher. He is strong on the content of his subject and he communicates effortlessly. And he brings in two extra qualities that must teachers lack — conviction and enthusiasm. He not only knows what he is talking about, he likes to talk about it, as a result, he makes you like it and want more.

I don't like opera particularly. I think it started and stopped with Mozart. But Bernstein made the puffings of a Wagnerian soprano and tenor bearable and he eased me through the gummy pasta of "La Boheme" with the minimum of psychic wounds.

As Bernstein has shown not only on "Omnibus" but on his occasional outings on CBS-TV on Saturday mornings with the "Young People's Concerts," he is a Babe Ruth of teachers. He hit only a triple (because, I think, his subject lacked starch), but he is still a giant among teachers, many of whom, unfortunately, are pop-outs.

Negro Legion Post Will Appeal Ouster

JACKSON, Miss. (AP) — William Walker (Negro) Post No. 214 of the American Legion is expected to appeal to the national organization on the action of the all-white state executive committee in revoking its charter.

The state group acted yesterday in the Negro post's case on testimony heard March 2 by a four-man subcommittee.

Albert Powell, commander of the Negro post, was accused of using his Legion affiliation in addressing meetings of the National Assn. for the Advancement of Co'ored People.

The subcommittee headed by Forrest G. Cooper of Indianola recommended revocation of the charter. The recommendation was accepted by the executive committee, headed by State Commander Fred Metcalfe of Itta Bena.

The subcommittee found Post 214 officers "were using their official positions in the American Legion to promote the ideals and purposes of the NAACP in direct violation of the Legion's constitution and by-laws." It charged the post had deliberately held down its membership.

An announcement said it was "apparent the main thing they wanted was to make sure their official connection with the American Legion was to further their zeal for the left wing dominated NAACP."

LIZ REVEALS

Mike Feared 'Softie' Label

By JAMES BACON

HOLLYWOOD (AP) — Mike Todd, the cocky showman who put up a fearless front to the world, actually lived in mortal dread of one thing.

"He was afraid someone might find out he really was a softie," his beautiful wife declared in a bedside interview—her only one since she learned of his death in an air crash Saturday.

Of the crash, Elizabeth Taylor commented: "I begged him not to go—to wait one more day. I don't think he wanted to go. He came upstairs six times to kiss me goodby before he left the house."

The actress worried about bad weather at the time of Todd's departure and over the fact that she couldn't accompany him. A virus, which brought a 102-degree fever, kept her home — and alive today.

Of a dozen stories attesting to Todd's little known soft-hearted side, here are a few which Liz herself confirmed as true:

A maid employed by the couple only three months had a daughter who contracted cancer. When Todd heard of it he picked up the phone and ordered Dick Hanley, his executive secretary: "Find the best cancer specialist in the world — I don't care what it costs —and fly him here."

Hanley complied with the order and the daughter of a new maid got the finest medical treatment.

For years, Todd's New York office was located at 1700 Broadway. The unpretentious suite was kept clean by an old charwoman named Maude.

When "Around the World in 80 Days" was finished, the film's distributing company asked Todd to move his office to a more luxurious location, which he did.

One day in the midst of an important executive meeting, Todd suddenly interrupted: "Hey, what happened to Maude?" Told that she had been let go because the new offices had their own janitor service, Todd told Hanley: "See that Maude's still kept on salary."

That was more than a year ago and she still draws a weekly paycheck from the Michael Todd Co. —although she hasn't lifted a scrub brush for it in that time.

"Mike loved people," said Liz. "He often said he couldn't hold a grudge more than 20 minutes — and he never did."

She told how much she and Todd loved each other.

"No one ever will know just how much. Even our fights, and we had plenty, were a sort of love-making."

As she dozed off from the sedation given her by her doctor, she would awaken invariably with the same question.

"Why? Why? Why is he gone? I can't believe it. It can't be true. He was so alive and so happy."

Todd once said that he enjoyed a happiness given few men at his time of life. He was 50.

"Here I am with a second chance — a wife I love and a little baby. How many men my age get this kind of a break?"

He had a son, Michael Jr., now 28, by his first wife, Bertha, who died in 1946. By Miss Taylor, he had a daughter Liza, 6 months.

The baby is the image of her late father.

Body Of Boy Found In Pasture

GALLIPOLIS, W.Va. (AP) — A farmer found the body of 5-year-old John Wayne McKinney in a pasture about two miles from his southern West Virginia farm home yesterday.

Coroner Oliver Ashenaur said his investigation showed the boy died of exposure and "there was no evidence whatsoever of foul play."

As many as 1,000 searchers, including National Guardsmen and college students, had made a shoulder-to-shoulder hunt for the child since his disappearance last Monday.

VOICE OF BROADWAY

By DOROTHY KILGALLEN

Broadway Grapevine

Marlon Brando had business as well as pleasure on his mind when he saw "Blue Denim" the other night. After catching the new Broadway hit he lost no time in getting in touch with the authors, James Herlihy and William Noble, to discuss buying the screen rights for his independent firm, Pennepacker Productions. There's no part in it for him, but Marlon would like to produce the film version.

Pat Suzuki, the skyrocketing new singer, is excitedly telling friends that her last two appearances on television won her an offer of the lead in Rodgers and Hammerstein's next musical . . . Rex Harrison is about to encounter a bit of a problem with Uncle Sam. The back taxes bit. . . . The publishers who paid an advance for Errol Flynn's autobiography are furious over his failure to turn in his manuscript. He pocketed the "against royalties" money a year ago, but has made himself all but inaccessible since, and recently there's been talk that they may sue him if he doesn't deliver the copy soon.

This week's suitor for Marguerite Belafonte's hand is Dr. Louis Lowman of Washington, D. C. . . . Ray Bolger, who was wanted for the leading role in the national company of "The Music Man," couldn't get together with the management. He wanted a 15-minute solo stint written into the second act and they didn't see it that way, so they're looking for other candidates.

There'll be few more stories in print about the Rock Hudsons' wrecked marriage, if the lawyers involved can do anything to prevent. So much of the publicity favored Rock's side and implied that his wife, Phyllis Gates, was to blame for all the trouble, she finally threatened several fan magazines with libel suits in an effort to curtail the "revelations."

Audrey Hepburn, back in Rome after completing African scenes for "A Nun's Story," isn't about to buy a plot of land in the Belgian Congo. She's glad her adventures there are over; she went through all sorts of nerve - shattering experiences ranging from a fire on the boat she was sailing in to snakes in her tent . . . J. Edgar Hoover's new book, "Masters of Deceit," can't miss being a best - seller. Even the publishers, Holt, are staggered by the volume of the early sales.

Whatever Sammy Davis Jr., said in his monologues to the audiences at the Chez Paree in Chicago, his remarks drew an unusually unfriendly press from the local scribes. (Oh, well. His new LP, "Sammy Jumps with Joya" is another gasser) . . . Michigan night club owner Arthur Braggs is wild about singer Della Reese. His latest token of affection was a gleaming white Continental Mark III with her initials engraved on all the hubcaps.

Lillian Ross, ringsiding at the Bon Soir the other night, burst into tears when Sylvia Syms sang "In Other Words." After the show Lillian explained she was terribly upset by her husband's illness—he's in the hospital — and the sentimental lyrics of Bart Howard's ballad touched off her sobs . . . New duo at Lucky Pierre's: Ralph Mecker and model Eliot Lor. (Yes, that a girl, Sam!)

Junior Standish, newly free, is making the rounds with Gene Kline . . . For your whatever-became - of file: Ex - boxing champ Bobo Olson now works part time in a San Francisco pawn shop . . . Virginia van Urk has come up with a new whodunit that will fascinate the Westhampton Set as well as standard mystery fans. Titled "Grounds for Murder," it delves into the subject of narcotics as well as the chic Long Island natives, and will hit the bookstalls around March 25.

Philadelphia papers behaved in Boston - ish fashion over the "Back to Methuselah" ads — made the producers drape the figure of Eve in a nightgown . . . Edith Head, who is designing 14 costumes for Carolyn Jones in "King Creole," promises "There won't be a sack dress in the bunch. All a sack is good for is potatoes." . . . The Norman Paris Trio, long a fixture at the old Ruban Bleu, returns to the supper club scene next Thursday night at Julius Monk's Upstairs at the Downstairs.

A Russian movie outfit plans to produce the life of Paul Robeson . . . For the "Come on, now!" department: a 5th ave. firm specializing in filmed commercials has informed Madison ave. agencies that Brigitte Bardot will be available for that sort of thing when she arrives in the U. S.

If you happen to be bearing any special grudges this week, pop by the African Room and order a Mau Mau cocktail. The stirrer served with this thirst-quencher is a miniature voodoo prop suitable for incantations and other hexing rites: a tiny carved head on a stick, with wild - looking glass eyes. Delightfully gruesome little souvenir.

Soviet Brass Don't Laugh At Hope Jokes

LOS ANGELES (UP)— Comedian Bob Hope said Russian officials didn't laugh at his jokes, but someone went through his gag file in his Moscow hotel room.

Hope came home by plane Sunday from a six-day visit in Moscow with a souvenir Cossack hat and a pocketful of new wisecracks.

He said he wasn't followed during his visit but he did return to his hotel room once to find his gag files laid out on his bed.

"Russia's a fascinating place," Hope said. Since the Sputnik got in orbit "they have a national holiday over there every 92 minutes. Everyone without a stiff neck is considered a traitor."

Hope said he told a Russian audience: "I just gave a taxi driver five dollars and for change he gave me back 12 kopecks, a jar of caviar and a picture of Molotov in a bikini." He said that one set officials of the Institute of Culture whispering loudly among themselves.

Hope's trip was made to gather material for a one-hour show to be televised April 15. The comedian said he was going to "thaw out at Palm Springs," after attending the Academy Award presentations Wednesday night.

Memorial Rites Held In Capital For Rep. Long

WASHINGTON (AP) — Memorial services for Rep. George S. Long (D-La) were held in the nation's capital today at Joseph Gawler's and Sons.

Long, 74, died Saturday at Bethesda, Md., Naval Hospital as the result of a heart attack suffered Thursday. He was stricken with an acute coronary thrombosis.

Funeral services will be held Thursday in Pineville, La., Long's hometown, followed by burial in Greenwood Cemetery there. The body will lie in state Wednesday at the Hixson Funeral Home in Alexandria, La.

Zeake W. Johnson Jr., sergeant at arms of the U. S. House of Representatives, said all members of the Louisiana Senate and House delegation will be appointed to attend the Louisiana services.

Long was a brother of Louisiana Gov. Earl Long and the late U. S. Sen. Huey P. Long. He was an uncle of Sen. Russell Long (D-La).

Long was born on a small farm near Winnfield, La. He practiced dentistry in Louisiana and Oklahoma from 1904-52.

He was first elected to Congress from the eighth congressional district in 1952. He was re-elected in 1954 and again in 1956.

Active in matters concerning veterans, Long was a member of the House Administration and Veterans Affairs committees.

Youth Center Obtained By Tallulah Group

TALLULAH (Special) — After waiting three years while civic organizations attempted in vain to obtain a youth recreation center in Tallulah, teen-agers took the matter into their own hands this week end and got one.

O. N. Graves, president of the Madison parish recreation society, acting on a request of 30 members of the Tallulah High School speech class, has obtained an old building to serve as a center for about 1,000 teen-agers.

"It's a case of teen-agers trying to improve themselves" explained Gary Moore, one of the students. "We get self-conscious when people smear teen-agers. The rest of the kids feel that way and we're going to do something about it."

At the present time, high school boys and girls have the use of a few ping pong tables and a refreshment stand in a building at the playground.

The building which they have obtained will be moved to a place next to the "ping pong" building and the teen-agers will remodel the inside.

The Lions Club has offered to paint the outside of the building.

A guidance committee for the project will be chosen at a mass meeting of students in the high school study hall today. What will be done to the inside of the building will also be decided today.

"Nothing here for teen-agers." That's the way the youngsters describe the present situation, according to Moore.

"We have parties at the Country Club occasionally, but they are few and far between," Moore said. We had three last week with the exchange students from Wisconsin -- but that was the first time in several months."

After the exchange students left, a few Tallulah youths realized they "didn't even have a place to hold dances," Moore explained. "We started to check on what everyone does for entertainment and found out there was nothing to do. This recreation center will be a major way to cut out any juvenile delinquency."

Services Today For J. M. Mott

OAK RIDGE (Special) — Joseph Monroe Mott, Sr., well-known Morehouse parish native died in his sleep here yesterday. He was 55.

Mr. Mott, who had been in ill health for several years, lived his entire life in Morehouse parish. He was a member of one of the oldest families of the area and was a planter until his retirement.

Funeral services were held today at 10 a.m. from the Oak Ridge Methodist Church with the Rev. Norman Simmons officiating, assisted by Dr. Glen Greene.

Interment followed in the Oak Ridge Baptist Church under the direction of Blackwell - Golden Funeral Home of Bastrop.

Survivors include his widow, Mrs. Hazel C. Mott, Oak Ridge; two sons, Joe M. Mott, Jr., Oak Ridge, and Woodward King Mott, student at L. S. U.; four brothers, Neil Mott and W. T. Mott, both of Oak Ridge, Dr. G. Marshall Mott, Monroe, and Dr. G. E. Mott, Baton Rouge, three sisters, Mrs. Joe Rolfe, Oak Ridge, Mrs. Pat Guice, Winnsboro, and Miss Ada Mott, Baton Rouge.

Pallbearers were H. A. Pipes, Jr., Duke Barr, Edward Barham, Tommy Rolfe, Bruce Files and W. P. Smith.

Honorary pallbearers were Sam Conger, Ernest Smith, Sam Smith, T. O. Files, Jr., W. H. Files, Dr. Garnet Barham, W. D. Files, C. G. Rolfe, Mack Barham, William Barham, E. M. Barham, W. M. Nolan and Homer Flynn.

Downpour Brings Postponement Of Church Opening

The almost day-long rains yesterday caused postponement of dedication services of St. Joseph's Catholic Church which had been scheduled for 5 p. m.

A new date will be chosen soon after Easter, it was announced.

Bishop Charles P. Greco was to bless the grounds and dedicate the church, rectory and fellowship hall. Mass was said at 5 p. m., however and services will be held in the church.

Two Face Trial In City Court

Two persons, a West Monroe man and Monroe woman, were arrested late Saturday charged with disturbing the peace and were slated to be brought into court late today. The two will be tried in Monroe municipal court with Judge W. M. Harper presiding.

Arrested on three counts was J. W. Morris, 25, 1205 Bailey street, West Monroe, who faced the charges of aggravated battery, disturbing the peace and use of a shotgun. He was released shortly after arrest when he posted a bond of $1,500.

The second party, Miss Mary Jackson 22, 603 Wilson street, was charged with disturbing the peace and use of a dangerous weapon, a pistol. Her bond was set at $1,000.

In other action, an accident late yesterday resulted in two persons being given tickets for reckless driving. They were identified as James E. Holmes, Jr., 132 Jackson Street, and Robert L. Wilhite, 1400 South Seventh street, Monroe.

The accident occurred at the intersection of Louisville avenue and North Second street, when Holmes, driving west on Louisville attempted to make a left turn onto North Second street. Holmes' vehicle collided with a car driven by Wilhite, who was traveling east on Louisville.

LSU WINS DIAMOND SERIES

BATON ROUGE — UP — The LSU baseball team won the final game of a three-game series with Southern Illinois 13-10 Saturday. The two squads split a doubleheaderheader Friday, 5 - 4, 4 - 5. L scored seven runs in the third inning on three walks, an error and five base hits. Grady Kitchens was credited with the win.

DAUGHTER BORN

NORTH PROVIDENCE, R.I. (AP) —A daughter was born yesterday to Mrs. Vincent Monti—the fourth member of the family born March 23. Mr. and Mrs. Monti and their first daughter, Diane, also were born March 23.

ICE CREAM FIXTURES
(COMPLETE)
MUST SELL AT ONCE
Reg. $6,500 Now $3,000
PHONE FA 3-8694

watch Tuesday for mother's little helper . . .

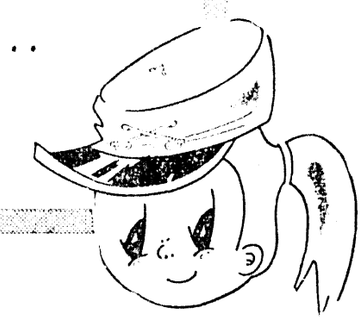

finer food values . . .

DIXIE DANDY

What Dentists Do For Sore Gums

If gums hurt after tooth extractions or from irritating false teeth, get quick, soothing relief from PAIN-A-LAY. A dentist's formula. PAIN-A-LAY brings blessed relief in seconds. Don't wait! Get PAIN-A-LAY from your druggist today.

JIM
SEE IT NOW!
NOW
Open 1:15 • Ph. FA 3-5560
Anna Magnani Nominated for Best Actress of the Year from Wild Is the Wind
Paramount Presents
ANNA MAGNANI · ANTHONY QUINN
ANTHONY FRANCIOSA
A HAL WALLIS production
Wild Is The Wind
Co-starring DOLORES HART · JOSEPH CALLEIA · Directed by GEORGE CUKOR
Screen Story and Screen Play by Arnold Schulman · Music composed and conducted by Dimitri Tiomkin

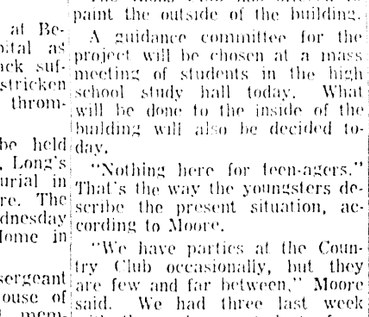

DELTA
DIAL FA. 2-8626
OPEN 1:45
ENDS TODAY
"JOE BUTTERFLY"
AUDIE MURPHY
—AND—
"LAST OF THE BADMEN"
GEORGE MONTGOMERY
TUESDAY—WEDNESDAY
"MAN TURNED TO STONE"
—AND—
"ZOMBIES OF MARATAYO"

STRAND
DIAL FA 2-8614
OPEN 1 P.M.
JOEL McCREA · VIRGINIA MAYO
THE TALL STRANGER
CinemaScope
RIALTO
DIAL FA 3-5356
OPEN 1 P.M.
Peyton Place
CinemaScope
Color by DeLuxe
Stereophonic Sound

STAR Drive In Theatre
FA 2-7047 Showtime 7:00
Tom EWELL
Jayne MANSFIELD
Edmond O'BRIEN
The Girl Can't Help It
CinemaScope
CO-FEATURE
"LOVE ME TENDER"
STARRING
ELVIS PRESLEY
JOY DRIVE-IN
FA 3-4212 Showtime 7:00
Giant
ELIZABETH TAYLOR
ROCK HUDSON
JAMES DEAN
A Warner Bros. Picture
WarnerColor

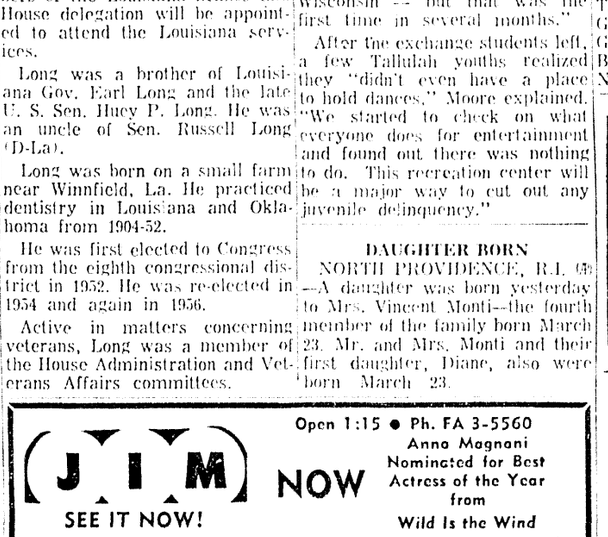

The "Battle Cry" Story of The American Commandos
DARBY'S RANGERS
Starring JAMES GARNER
'MAVERICK'
himself in his first starring picture!
From WARNER BROS.
* NOW SHOWING *
OPEN 11:45
PARAMOUNT
PHONE FA 2-0970
THU: "PATHS OF GLORY" With KIRK DOUGLAS
SUN: "WITNESS For The PROSECUTION"

TODAY—CHANNEL 8
8:30 TO 10 P.M.

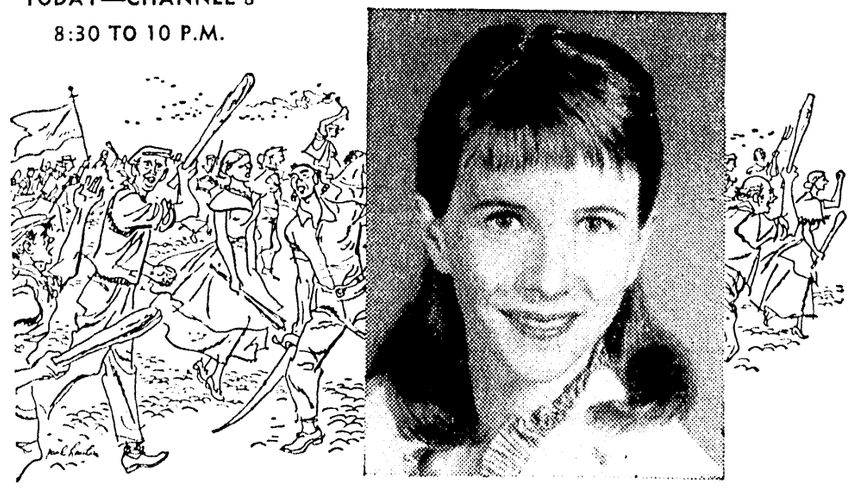

Hallmark Hall of Fame presents America's most exciting young actress **JULIE HARRIS** and **CHRISTOPHER PLUMMER** in a romantic drama, **"THE LITTLE MOON OF ALBAN,"** written especially for Miss Harris by James Costigan. Also starring **BARRY JONES.** Produced and directed by George Schaefer. 90 heart-warming minutes, live, in color and black and white from New York

Hallmark Cards
When you care enough to send the very best

WHAT IS IT?
NARDA, SUPPOSE MRS. TURNER DIDN'T JUST LEAVE LAST NIGHT, FORGETTING SHE HAD A CHICKEN ROASTING--
--LET'S IMAGINE SHE WAS FORCED TO LEAVE--TAKEN AWAY!
3-24
DESPERATE--SHE MIGHT TRY TO LEAVE A CLUE --LIKE THIS!
HI-CLASS AGENCY

MANDRAKE

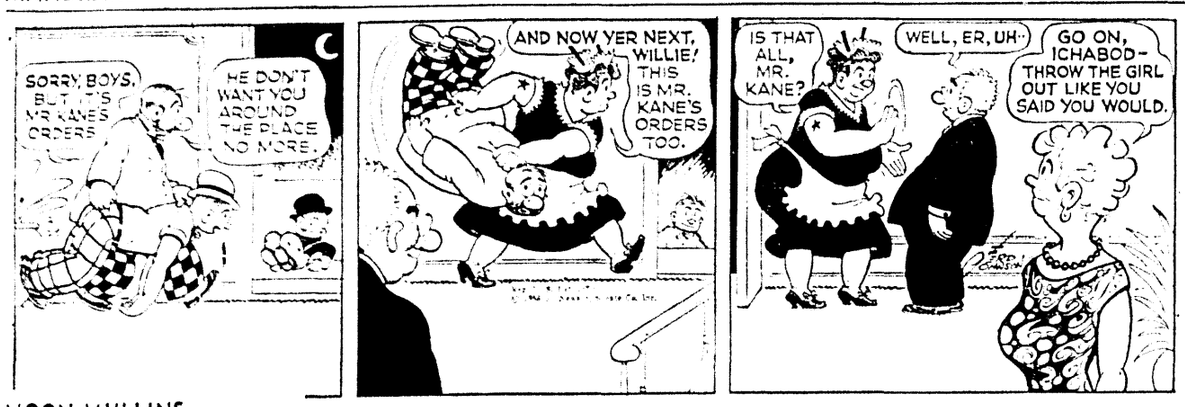
SORRY, BOYS, BUT IT'S MR KANE'S ORDERS
HE DON'T WANT YOU AROUND THE PLACE NO MORE.
AND NOW YER NEXT, WILLIE! THIS IS MR. KANE'S ORDERS TOO.
IS THAT ALL, MR. KANE?
WELL, ER, UH--
GO ON, ICHABOD--THROW THE GIRL OUT LIKE YOU SAID YOU WOULD.

MOON MULLINS

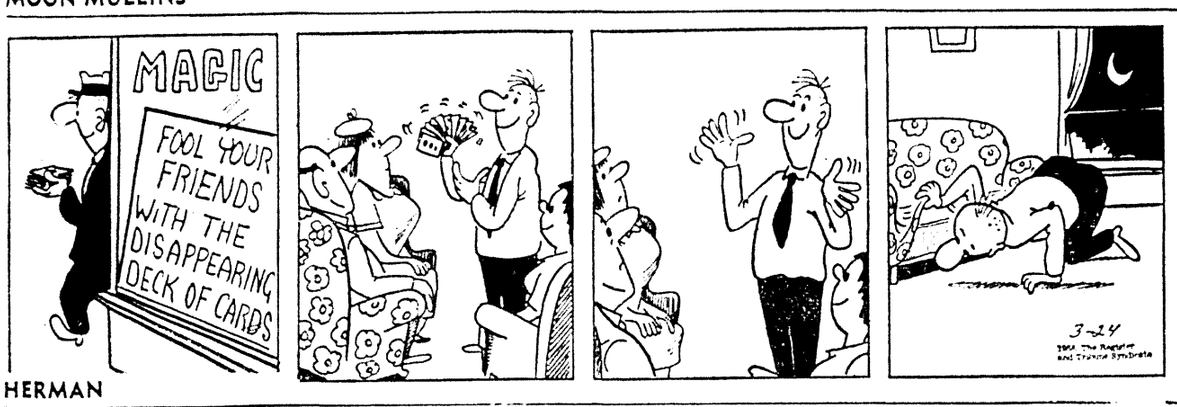

HERMAN

HOW DO YOU FEEL NOW, ANNIE?
O.K., I GUESS--NECK'S STIFF AS A POKER, BUT DOC SAYS NOTHIN' IS BUSTED--
3-24 58
WE GOT SADIE AND HER OLD LADY IN CELLS, AND THAT ED EKANS CHARACTER IN THE PRISON WARD AT THE HOSPITAL--
STILL DON'T KNOW WHAT TO CHARGE THEM WITH--
CHARGE THEM WITH MURDER--
EH? ATTEMPTED MURDER, MAYBE--BUT--
HEY! JUST A SECOND--I'LL GET A BOOK YOU OUGHT TO READ--
HAROLD GRAY

ORPHAN ANNIE

MORE TURNIP UPSIDE-DOWN CAKE, PAPPY DEAR--ER-AH MEANS "SUH"?
AH KNOWS IT HAIN'T YORE FAULT, STRANGER--BUT, FRANKLY, TH' SIGHT O' YO' KILLS MAH APPY-TITE!!
HERE COMES THE BRIDE!!
IT'S D-D-DAISY MAE!!
BUT, AH TOLE YO' AH DIDN'T WANT ANY MORE CAKE!!
(--"S-SHE MAKES A BOOTIFUL BRIDE!!--S-SHE ALLUS D-DOES!!--)

LIL' ABNER

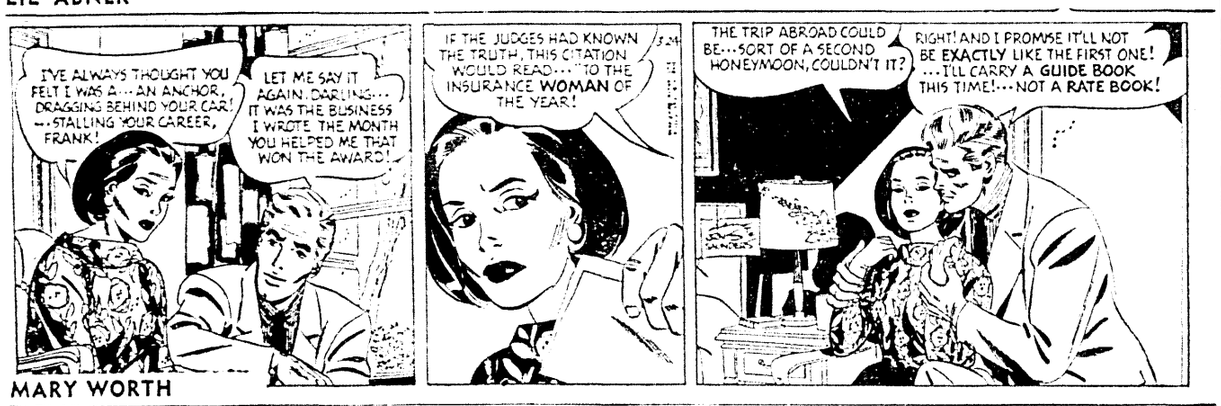
I'VE ALWAYS THOUGHT YOU FELT I WAS A--AN ANCHOR, DRAGGING BEHIND YOUR CAR!--STALLING YOUR CAREER, FRANK!
LET ME SAY IT AGAIN, DARLING--IT WAS THE BUSINESS I WROTE THE MONTH YOU HELPED ME THAT WON THE AWARD!
IF THE JUDGES HAD KNOWN THE TRUTH, THIS CITATION WOULD READ--"TO THE INSURANCE WOMAN OF THE YEAR!
THE TRIP ABROAD COULD BE--SORT OF A SECOND HONEYMOON, COULDN'T IT?
RIGHT! AND I PROMISE IT'LL NOT BE EXACTLY LIKE THE FIRST ONE! --I'LL CARRY A GUIDE BOOK THIS TIME!--NOT A RATE BOOK!

MARY WORTH

SUSIE! THAT'S FATTENING!
NOW, DEAR... SIX HUNDRED CALORIES A PORTION!
NO, SIR! YOU'RE ON A DIET!
CONGRATULATE ME, EVERYBODY! ANOTHER POUND OFF!

SUSIE Q. SMITH

IS THIS HOW YOU CLEAN A FLOOR, ZERO? IS THAT HOW YOU MAKE A BED?
IS THIS HOW THEY TOLD YOU TO CLEAN A RIFLE?
IS THAT SHIRT CLEAN ?
3-22
FOR AN OLD SERGEANT, HE SURE ASKS SOME STUPID QUESTIONS!

BEETLE BAILEY

WILL-YUM

TELEVISION

(The radio and television schedules contained in this column are published as a courtesy and as a service to the readers of this newspaper. The newspaper is not responsible for any inaccuracies in the schedules which are supplied by the stations concerned.)

MONDAY

KNOE-TV—Channel 8

3:00—The Brighter Day
3:15—The Secret Storm
3:30—The Edge of Night
4:00—Showboat '58
5:15—Superman
5:45—Dough Edwards, N.
6:00—Weather, News
6:15—Sports Whirl
6:25—Behind the Headlines
6:30—Robin Hood
7:00—Lowell Thomas Adv.
8:00—The Gray Ghost
8:30—Hall of Fame
9:30—Winchell Exc
10:00—Man Called X
10:30—L. Welk
11:30—Nws., Weath., Spts.
11:45—Sign Off
Tuesday Morning
6:45—Sign On
6:50—Pastor's Study
6:55—Morn. Mkt. Reports
7:00—Today
8:00—Capt Kangaroo
8:45—CBS News
8:55—Local News
9:00—Garry Moore
9:30—Arthur Godfrey
10:30—Dotto
11:00—Hotel Cosmopolitan
11:15—Love Of Life
11:30—Search for Tomorrow
11:45—Guiding Light
12:00—Noon News
12:15—Open House
12:30—As the World Turns
1:30—House Party
1:45—Clearing House
2:00—School Hilites
2:30—Verdict is Yours

WJTV, Jackson, Miss.—Channel 12

3:00—Brighter Day
3:15—Secret Storm
3:30—Edge Of Night
4:00—10 Gallon Mike
5:00—Popeye Theatre
6:00—Nws., Spts., Weath.
6:15—Doug Edwards
6:30—Robin Hood
7:00—Burns & Allen
7:30—Talent Scouts
8:00—Danny Thomas
8:30—Hall Of Fame
10:00—Ozzie & Harriett
10:30—Weather., News
10:45—West Point
11:45—Starlite Theater

KTBS-TV, Shreveport, La.—Channel 3

3:00—Queen For A Day
3:45—Modern Romance
4:00—Comedy Time
4:30—Cartoon Corner
5:00—Superman
5:30—Mickey Mouse Club
6:00—Nws., Weather
6:15—NBC News
6:30—Colt 45
7:00—Restless Gun
7:30—Wells Fargo
8:00—21 Quiz
8:30—Hall Of Fame
10:00—Jane Wyman Show
11:00—Tonight
10:30—Court of Lost Resort
11:00—Sign Off
Tuesday Morning
6:30—Test Pattern
7:00—Today
7:25—Local News
7:30—Today
9:00—Dough-Re-Mi
9:30—Treasure Hunt
10:00—Price is Right
10:30—Truth, Consequences
11:00—Tic Tac Dough
11:30—It Could Be You
12:00—News, Weather
12:15—Movie Matinee
1:30—Kitty Foyle
2:00—Matinee

KALB-TV—Alexandria, La.—Channel 5

3:00—Queen For A Day
3:45—Modern Romance
4:00—Passport to Danger
4:30—Jambalaya
5:00—Circle 5
6:00—News
6:10—Spts., NBC News
6:30—Price Is Right
7:00—Charlie Chan
7:30—Wells Fargo
8:30—Hall Of Fame
9:00—Suspicion
10:00—Goodyear Theatre
10:30—Scott Island
11:00—Tonight
12:00—Sign Off
Tuesday Morning
7:00—Today
9:00—Dough-Re-Mi
9:30—Treasure Hunt
10:00—The Price is Right
10:30—Truth, Consequences
11:00—Tic Tac Dough
11:30—It Could Be You
12:00—Hi Noon Theatre
1:30—Kitty Foyle

KRBB, El Dorado, Ark.—Channel 10

4:30—Program Tips
4:45—Two Gun Blayhouse
5:45—Lonnie & Tommie
6:00—Nws., Weather
6:15—NBC News
6:30—Price Is Right
7:00—Western
7:30—Wells Fargo
8:00—Twenty One
8:30—Hall Of Fame
10:00—Late News
10:25—Nws. Sign Off

KSLA-TV, Shreveport, La.—Channel 12

3:00—Brighter Day
3:15—Secret Storm
3:30—Edge Of Night
4:00—Beat The Clock
4:30—Al's Corral
5:30—Popeye & Pals
6:00—Early Edition
6:15—Mayor Gardner
6:30—Robin Hood
7:00—Lowell Thomas Adv.
8:30—December Bride
9:00—Studio One
10:00—Suspense Theatre
10:30—Final Edition
10:45—Championship B'ling
11:45—TV News Final
Tuesday
7:00—Test Pattern
7:15—Your Pastor
7:30—Ark-La-Tex Farmer
7:45—News, Weather
8:00—Capt. Kangaroo
8:45—CBS News
8:55—Channel 12 News
9:00—Garry Moore
9:30—Arthur Godfrey
10:30—Dotto
11:00—Hotel Cosmopolitan
11:15—Love Of Life
11:30—Search For To'row
11:45—Guiding Light
12:00—Don Owen Nws.
12:10—Weather Ag., News
12:15—PTA Speaks
12:30—The World Turns
1:00—Lois Holmes Show
1:30—House Party
2:00—Caddo Schools
2:30—Verdict Is Yours
2:45—Just Entertainment

KLSE, Monroe, Channel 13

4:00—Time for Tots
4:30—Nature's Wonderful
5:00—Am. Assoc. Univ. Wm
5:30—Soil Conservation
6:00—Physics
6:30—Great Plains Trigoly
7:00—Phys., Electricity
7:30—Agriculture Today
8:00—Sign Off

RADIO

KLIC—1230 kc, MBS

3:30—News, KLIC KLUB
4:00—Rock & Rhythme
4:30—Ns. Rock & Rhythme
5:00—Nws., Easy Listening
5:15—C. Pentecostal
5:30—Quartet Time
6:00—Fulton Lewis
6:15—Sportcast
6:30—News Allan's Alley
7:30—Nws., Harry Lime
8:00—Nws., Platter Parade
8:30—Nu, Mu beyond stars
9:30—Sentimental Serenade
10:00—Let's Go To Town
10:15—Your Star Time
10:30—Just Good Listening
11:00—Midnite in Monroe
11:55—Ns. Night in Monroe
1:05—News, Sign Off
Tuesday Morning
5:00—Rolling The Blues
6:30—Jamboree
6:45—La. World News
7:00—Quartet
7:30—News, Serenade
8:00—Robert Hurleigh
8:15—Twin City Serenade
8:30—Ns. Twin City Ser
8:45—Wayne King
9:00—Nws., Top O' Morn
9:15—Top O' Mornin
9:30—Ns. Hillbilly Party
10:00—Ns. Dixieland
10:30—Queen for Day
11:00—Coffee Time
11:30—Luncheon Preview
12:00—Cedric Foster
12:05—Noon Melodies

KMLB—1440 kc, ABC-NBC, FM 104.1 mc

3:00—Nws, My True Story
3:30—Bandstand
4:00—Nws., Jim Reeves
5:00—Nws., Top Tunes
5:45—John Daley
5:55—Paul Harvey
6:00—Nws., Music
6:15—Alex Drier
6:30—News of World
7:00—Nws., Groucho Marx
7:30—Nite Line
8:00—Nws., Nite Line
9:00—Nws., Merv Griffith
9:05—Music You Want
9:55—Christian Med. Music
10:00—Nws., Jim Backus
12:00—Sine
Tuesday Morning
5:00—Sine On News
5:05—Hillbilly Roundup
5:55—Wither River Stages
6:00—News Hillbilly R'up
7:00—Hot Live News
7:05—Musical Clock
9:05—Breakfast Club
10:00—Nws., Bandstand
11:—Nws. Hits for Misses
12:00—Paul Harvey
12:15—Farm, Market Nws
12:30—News Top Hits
1:00—Nws True Confess
1:45—Affairs Dr Gentry
1:30—One Man's Family
2:00—Nws. Star Matinee
2:30—Woman in my House
2:45—Pepper Young

KNOE—1390 kc, Independent

News on the Hour
1:00—Bob Pearson Show
3:00—D. J. O'Donnel Sh.
7:00—Jim Tull Show
12:00—Sign Off
Tuesday Morning
5:00—Rural Roundup
6:00—Coffeehead Pearson
9:00—Lou Swanson Sh.

KWKH—1130 kc, CBS, FM 94.5 mc

3:00—Houseparty
3:30—Art Baker
3:45—Record Review News
4:00—Record Review
5:00—News, W'ther. Mkt.
5:15—World of Sports
5:25—News, Point of Law
5:35—Oil and Gas News
5:47—Tom Saizan, News
6:00—Tom Harmon Spts.
6:15—Lowell Thomas
6:30—Easy Street
6:45—Ed Murrow, Nws.
7:00—Sports Arnos & Andy
7:30—Rus. Nws., Answer
7:45—News, L. Welk
8:05—Rusty Draper
8:50—Robert Q. Lewis
9:00—Nws. World Tonight
9:30—Capitol Cloakroom
10:00—Tom Saizan, News
10:15—Spts. Final
10:30—No-Name Jive
11:00—Stan's Rec. Review
11:30—Red River Rndup.
11:55—News
12:00—Roundup
1:00—Sine
Tuesday Morning
5:00—News, Ark-La-Tex
6:00—Local, Farm News
6:30—Ark-La-Tex Jubilee
7:00—News, Jubilee
7:30—Spts. Roundup
8:00—News, Contact
8:45—Nws Concerns You
10:30—Art Baker
10:45—Second Husband
11:00—News, Peter & Mary
11:15—Backstage Wife
11:30—Helen Trent
11:45—Our Gal Sunday
12:00—News, Farm News
12:15—Rickin & Singing
12:30—Gene Goss, News
12:45—Pickin & Singin
1:00—Nora Drake
1:20—Dr Malone
2:00—News, Wendy Warren
2:15—Mrs Burton
2:30—Couple Next Door
2:45—Just Entertainment

KUZN—1310-kc, Independent

4:00—Teen Time Party
4:58—Nws., Nev. Powell
5:25—Final News
5:30—Sign Off
Tuesday Morning
5:00—Sign On, News
5:05—Musical Roundup
5:55—Nws., Roundup
6:30—Yawn Patrol
6:55—Nws. Yawn Patrol
7:05—Nws., Morgan Music
8:50—Nev. Powell Show
8:55—Nws. Hrly., Powell
12:00—Mack's Matinee
1:55—Nws. Hrly., Morgan

KMAR, Winnsboro, La.—1570 kc

1:00—Pops Show
5:00—Sportsman's Corner
6:15—Sign Off
TUESDAY MORNING
6:15—Sunrise Roundup
7:00—Devotional
8:00—Bible Lecture
8:15—Gospel Gems
9:00—Pops Show
11:30—Farm & Home
12:15—Livestock Mkt
12:20—Ag. Ext. Program
12:30—Billy Folger

KAGH—Crossett, Ark.—800 kc

3:00—Town & Country
4:00—Club, News
5:00—Runs, Hits
5:30—Sign Off
Tuesday Morning
6:15—Wake up to Music
7:00—News, Serenade
8:00—News, Sports
8:15—Daily Devotional
8:30—Party Line
9:00—Morning Melodies
11:00—Farm-Home
11:30—Ouachita Time
12:00—Lombardo Time, Ns
12:45—Chuck Wagon Gang
1:00—Gospel Time
2:00—Something Old & New
3:30—800 Club
6:15—Sign Off

KGAN—Bastrop—1340 KC

News On The Hour
5:00—Bill Thompson Sh.
9:00—Bill Davis Sh.
12:00—Sign Off
TUESDAY MORNING
5:00—Gene Nixon Sh.
9:00—Harry Howard Show
12:00—Bill Thompson Sh.

KLPL—Lake Providence—1050 KC

8:30—Coffee Time
8:45—Bible Hour
9:00—Frank Monroe Show
5:30—Jerry Fox Show
12:30—Farm News
12:45—Larry Scott Show
12:15—Trading Post
3:00—Frank Monroe Show
4:00—Larry Scott Show
6:45—Sign Off

Bullring Star Gored In Side

NORGALES, SONORA, Mex. (AP) — One of Mexico's bright young stars of the bullring, Miguel Angel, 28, was in serious condition today after being gored by a charging bull.

Angel, of Mexico City, was impaled in Nogales when a 1,000-pound bull hooked him through the side, the horn narrowly missing his stomach and spine.

Assistants leaped into the arena to divert the animal while Angel was carried to safety. Goring is not new to Angel, who survived what is called one of "Spain's most horrible" bullring injuries in 1954 when a horn was driven through his face, piercing to the brain.

He suffered another goring in 1955 in Monterrey.

MOSCOW — United Nations Secretary General Dag Hammarskjold, in saying he felt optimistic about his chances of helping relieve East-West tensions:

"You've got to be optimistic".

BEVERLY HILLS, Calif.—Singer Eddie Fisher, after spending the day with Elizabeth Taylor, whose husband Mike Todd was killed Friday in a plane crash:

"She's going to be all right. She's stopped calling for him now."

Televsion & Radio Repairs
Modern Equipment
Grayson & Langley
102 So. 2nd FA2-8122

Refresh Yourself While You Work

Chew Wrigley's Spearmint. Helps keep your mouth and throat cool, moist, fresh. *Buy some today.*

WRIGLEY'S SPEARMINT CHEWING GUM

Crossword Puzzle

ACROSS
1. Young eel: dial.
5. Spheres
9. Become firm
12. Corn bread
13. Previous
15. Field of endeavor
17. Dove shelter
18. Type measure
19. Early Briton
21. Irrigate
23. System of numbering
26. Persuade
28. While
29. Legal claim
30. Architectural screen
31. Frozen water
33. Alternative
34. News organization: abbr.
35. Gr. letter
36. Unit of light measurement
38. Article
40. Exists
41. Slipped
42. Charm
44. Tipping
46. Withered
47. Pronoun
48. English river
50. Low haunts
53. Fastened
56. Glacial snow
57. Fuss
58. Dagger——
59. Scandinavian sailor

DOWN
1. Watering place
2. And not
3. Unbecoming
4. Kindly
5. Concerning
6. Huge imaginary bird
7. Color
8. Bristle
9. Therefore
10. Forceful
11. Number
14. Costume
16. Mechanism
20. Row
22. County in Ohio
23. Metal fasteners
24. Kissed
25. Along
27. Rub out
30. Asked: Scot.
32. Give out
34. Siam. coins
37. Girl's name
38. At home
39. Nautical
42. Everlasting: poet.
43. At no time
45. Dregs
47. City in Paraguay
49. Understand
51. Biblical king
52. Dry
54. As far as
55. Down: prefix

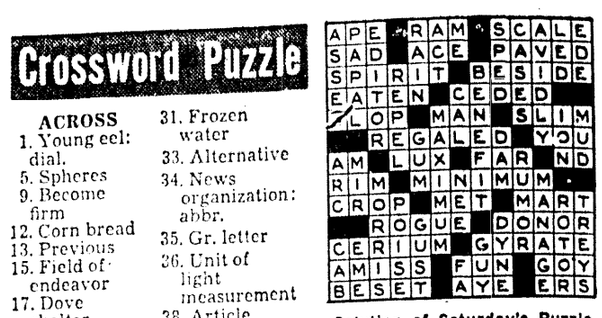

Solution of Saturday's Puzzle

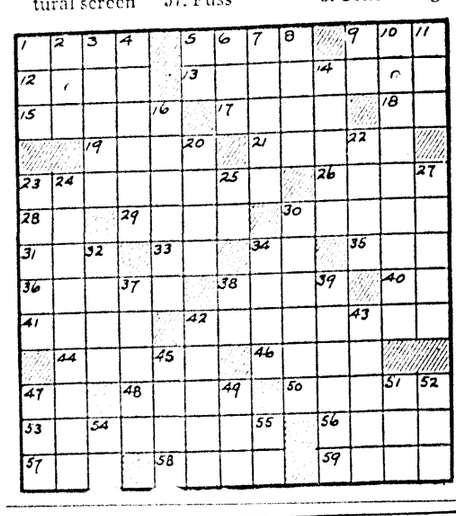

LENTEN GUIDEPOSTS

Breaking The Age Barrier

By FRANCISCO (CHICO) DAY
Film Director, Los Angeles, California
Cecil B. DeMille
Los Angeles, California

How much sweeter life would be if we could all lose the idea that old age is inevitable. It need not be so! If everyone could spend a few years with Cecil B. DeMille, as I have just done, he would know that I speak the truth.

Last summer Mr. DeMille celebrated his 76th birthday. But he absolutely and positively does not grow old. This I have seen.

When I was called in three years ago as first assistant director to Mr. DeMille on "The Ten Commandments," I was 46, a lad, hearty 46, able to outrun, out-yell, and out-work boys of 18. I figured I would need all my energy because Mr. DeMille was then 73.

He never missed a single day's shooting, either on the Paramount lot or on location work in Egypt and the Sinai Valley. He never seemed to rest, never had special diet or accommodations. His normal day began at 7:30 a.m., in his office, and ended twelve hours later.

Keen Senses

The keenness of his senses, and his assumption that his seniority gave him the right to protect, rather than be protected, impressed some of our stars even more than his physical agility. Yul Brynner, our Pharoah of the Exodus, was astounded when, at a distance of 30 yards, Mr. DeMille saw "something wrong with Yul's belt." A jewel was out of place.

Then, as Yul was about to mount his chariot for the great pursuit after the Children of Israel, Mr. DeMille excused himself, stepped into the chariot and flicked the horses to a gallop. After executing a wide circle a full speed, he pulled up and explained, "I wanted to make sure it was safe for you, Yul."

"He isn't," as Yul said later with perfect truth, "getting any younger. But he makes you think this is the way getting older is done naturally, man as man should be at the peak of his life experience.

Yul's chance remark was what really started me questioning whether Mr. DeMille did somehow defy the human laws of physical and mental deterioration.

I recalled that Edison built chemical plants after he was 67, that Winston Churchill was past 70 when he was guiding the fate of England in the bitterest years of her existence so was General MacArthur when he was supreme Commander of the occupation in Japan.

I knew that the great Italian composer Verdi wrote his wonderful opera "Otello" at 74 and "Falstaff" at 80. Elihu Root revamped the World Court at 84, and the Venetian master Titian painted his canvas "Battle of Lepanto" at the age of 98.

What was the generator that could charge and recharge these men with an unfailing fountain of strength and inspiration? I asked Mr. DeMille point blank.

"Chico," he said, "Moses was an old man when he finished his work. But the Bible says that "His eye was not dim, nor his natural force abated." Age is no barrier to doing God's work. To young and old, He gives the power to do what He wants done. All we need is to be alert to His will."

From my association with Mr. DeMille, I have learned something of the philosophy that enables him to accomplish so much. Here are keynotes of it.

Prayer: I remember the day Mr. DeMille was asked if he believed in prayer. He searched the questioner's face a moment, judging the sincerity there and then answered, "I couldn't live a day without it. For me, prayer is thought contact with the Holy Spirit. It is the greatest power in the world."

Daily Bible Reading: By daily Bible reading and by making the Bible stories come alive for him, Mr. DeMille keeps constantly before his eyes the picture of man as man should be. Of Isaiah—a great favorite of his, who promises "They that wait upon the Lord shall renew their strength; they shall mount up with wings as eagles; they shall run, and not be weary; and they shall walk, and not faint."

Refusal to Quit: Many of us will be forced to retire at some future time, and it is an insidious word. It means, according to the dictionary: "to withdraw from action, from circulation, to designate as no longer qualified for service."

Financially, Cecil B. DeMille could have retired many years ago, and rested on hard-earned laurels. He refuses, however, to accept the idea of retirement.

Enthusiasm and an Adventurous Mind: Mr. DeMille was once asked his creed and replied, in part: "Man was made in the image of God. Everyone of us was entrusted at birth with a precious fragment of the Divine Mind to develop for good or evil."

The development, he points out, is up to us, and the individual force behind development is enthusiasm. To cease to develop at any age is to grow rigid, and rigidity is a hardening process. The older person who loses his adventurous mind has more to worry about than one who develops hardening of the arteries.

Responsibility to Life; Mr. DeMille has a strong reverence for life and a vital sense of responsibility toward it. He said once in a message to law enforcement officers, "Man has made 32,600,000 laws, but hasn't succeeded in improving on the Ten Commandments."

I have heard him say that the saddest words ever written are in the Book of Common Prayer. "We have left undone those things which we ought to have done . . ."

Practice of Your Faith: It is the privilege of mature years, says Mr. DeMille to be an example of living, demonstrating faith to those coming up behind. With that challenge, no old age can be empty or lonely.

The final secret, I am convinced, of Mr. DeMille's energetic life and quick serene pace is that he walks eagerly and surely not toward sunset, but toward sunrise.

HIGH SCHOOL AT HOME

Don't be handicapped! Finish high school rapidly through home study. Latest texts and study guides furnished. Diploma awarded! Our 61st year. You can start now, pay as you learn. Write or call now for free booklet that tells you how.

American School
P. O. Box 973, Monroe, Louisiana
Phone FA 2-2844 or FA 3-4415

DO IT NOW
Give Your Old Shoes That New EASTER LOOK
A Championship Job Every Time
DANNA'S SHOE SHOP
LEON NICK TONY
Opposite Post Office
Danna's—Winner of the UNITED STATES CHAMPIONSHIP AWARD. Chosen best in the entire nation for best workmanship.

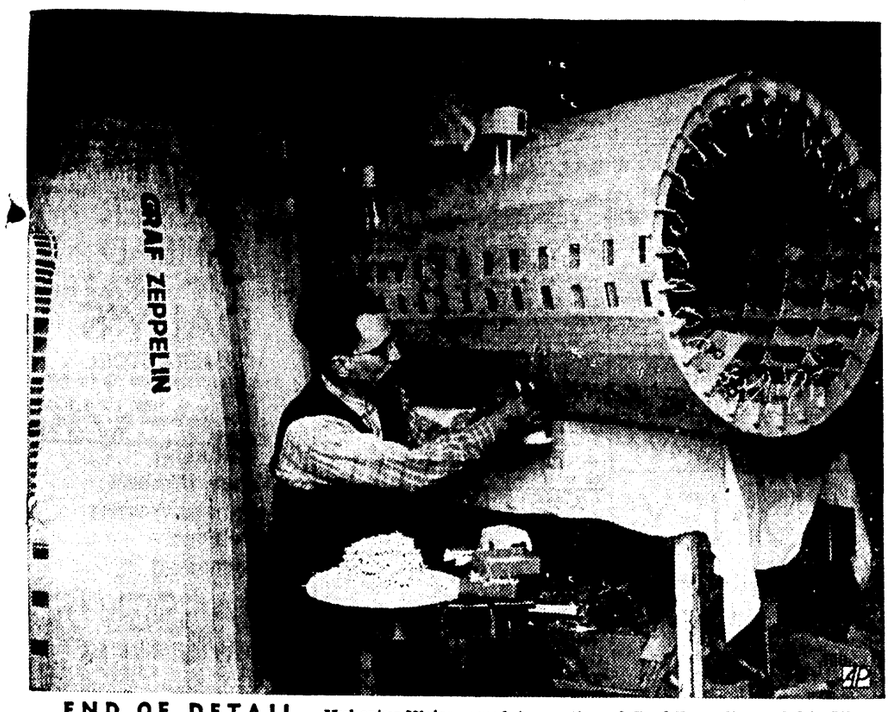

END OF DETAIL— Hubertus Weiss completes section of Graf Zeppelin model in Ulm, Germany. He spent 11,000 hours on project and used more than two million matches for model.

HEAR NEW LEADER — United Arab Republic President Gamal Nasser addresses Syrian troops on the Syria-Israel border. New republic consists of Egypt, Syria and Yemen.

W.M. Building Shows Upturn

St. Paschal's Parochial School has been issued a permit by the West Monroe building inspector, C. E. Frost, to build a new $102,644 school building.

The building will be located on Wilson street and will be of masonry construction.

Other permits issued during the past week by the West Monroe office included one to H. R. Kelly, 106 Oakland, to erect a frame addition to his residence at a cost of $200; Dewey McAdams to demolish a frame house at 211 Clayton at a cost of $400; Wayne Tanner to demolish a residence at 205 Clayton at a cost of $300.

The McGuire Methodist Church was granted a permit to build a frame addition of 326 square feet to the church at 2901 North 12th street at a cost of $2,750; Charles P. Chisholm received permit to erect a frame addition of 832 square feet to his residence at 1303 Cypress at a cost of $2,000.

P. M. Turner, 3003 North seventh street was granted permission to build a brick veneer residence of 1314 square feet at a cost of $10,000, and Harry R. Hays, 924 Montgomery received permission to build a 358 square foot frame addition to his home at a cost of $1,500.

Mamie's Kin Must Face New Grilling

WASHINGTON (UP) — Rep. Peter F. Mack Jr. (D-Ill.) said Sunday night that Gordon Moore, Mrs. Mamie Eisenhower's brother in law, made $188,000 in the last five years from firms doing business with the government.

Mack, a member of the House subcommittee on legislative oversight, said the group will want to question Moore again.

Moore appeared before the subcommittee a week ago today and denied under oath that he ever tried to influence any federal agency on behalf of anyone.

His name was mentioned along with that of Presidential Assistant Sherman Adams in connection with charges of "improper" influence on federal agencies levelled by Bernard Schwartz shortly before Schwartz was ousted as subcommittee counsel.

The subcommittee will resume hearings Tuesday on the award of Miami Channel 10, the case in which Moore's name first came up. Federal Communications Commissioner Rosel Hyde will be the first witness.

Chairman Oren Harris (D-Ark.) said over the weekend the subcommittee actually has finished its investigation of the Channel 10 case and hopes to submit by Easter proposed "legislative changes" in the FCC.

However, he said the group still wants to question the current commissioners and four former members who voted on the Miami award.

River Stages

Stations: Stages in	Flood ft.	Present stage	24-hour change
MISSISSIPPI			
St. Louis	30	6.2	0.2 Fall
Memphis	34	14.6	0.1 Rise
Helena	44	22.4	0.3 Fall
Arkansas City	42	20.3	0.4 Fall
Vicksburg	43	23.4	0.2 Fall
Natchez	48	30.8	0.1 Fall
Red River Lndg	45	30.8	0.0
Baton Rouge	35	23.9	0.1 Fall
Donaldsonville	28	r17.6	0.1 Rise
New Orleans	17	9.8	0.2 Rise
ATCHAFALAYA			
Morgan City	6	4.8	0.3 Rise
OUACHITA			
Camden	26	9.9	0.9 Rise
Monroe	40	23.4	0.4 Rise
BLACK			
Jonesville	50	r37.6	0.2 Fall
OHIO			
Pittsburgh	25	p16.7	0.0
Cincinnati	52	s17.4	0.6 Rise
ARKANSAS			
Little Rock	23	11.1	0.4 Rise
RED			
Shreveport	30	12.8	0.0
PEARL			
Jackson	18	24.5	0.1 Fall

S-Stage yesterday morning; R-Stage day before yesterday; P-pool stage.

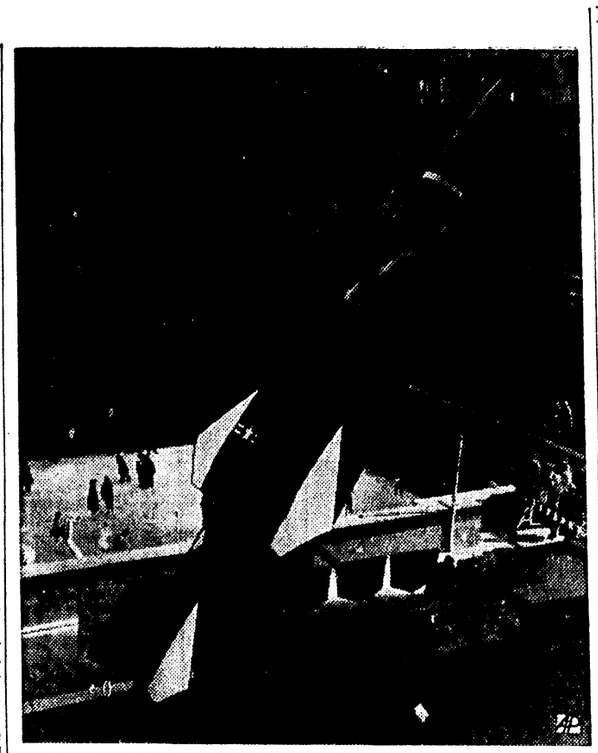

CENTER ATTRACTION — A mockup of an Air Force supersonic Bomarc missile is raised on its stand for display in New York's Rockefeller Plaza. In background is ice rink.

Damages High In Railroad Blaze

CHICAGO (UP)—Damages were estimated at about one million dollars today in a fire that destroyed seven diesel railroad engines and the roundhouse of the Chicago Belt Railway.

Low water pressure and high winds hampered firemen in battling the blaze Sunday. The flames were brought under control after about two hours when one wall and the roof collapsed.

Deputy Fire Marshal Harry Mohn said firemen at first hooked their hoses to hydrants supplied with water from the railroad pumphouse. However, there was insufficient water pressure and firemen had to connect to Chicago hydrants about two blocks away.

High winds fanned the oil-fed flames and sent billowing clouds of black smoke drifting across Chicago's South Side, attracting hundreds of spectators.

A railroad spokesman estimated damage to the roundhouse, the engines and other equipment at about one million dollars.

The line, which serves Chicago area freight yards, resumed operations today with borrowed equipment.

Two Burglaries Probed By Police

The Monroe police department is investigating two burglaries which occurred during the week - end, but which netted the party or parties no apparent loot.

Chief of Police James C. Kelly, Jr., said the Twin City Printing Company supply room and Rodriguez - Farr Insurance Agency, both located on South Grand street were entered. The party or parties entered the supply room through a rear door, then broke the wall into the insurance company offices.

In other action, the department detained four teen - age juveniles for damage to property in the 1400 block of Riverside. The four teenagers were turned over to juvenile authorities and will be handled in juvenile court. They were reported to have broken windows in a home belonging to John McKinley.

Being held in the parish jail, after being charged with theft of a bicycle was Wilbert J. Frost, Jr. He was apprehended in the 100 block of Depot street late last night and later transferred to the parish jail.

Bond was set at $450.

Another Monroe man, Max S. Pennington, 1510 Cole avenue, was picked up for Reno County, Kansas, authorities, who have charged him with removing mortgaged property from the area. He, too, was placed in the parish jail with bond set at $500.

Space Ships Must Brave Sun's Rays

NEW YORK (AP)—Space ships of the future must soar as did legendary Icarus through the withering heat on the sun's rays.

To prevent them melting like the wax on Icarus' wings, the Air Force is building the world's largest solar furnace that can almost reflect as much heat as the sun itself.

The furnace, which will test materials for space ships, guided missiles and nuclear reactors, will be built on a lonely mountain five miles north of Cloudcroft N. M., the Wall Street Journal said today.

Construction, starting next month, will take about a year to produce the 15 - story structure housing a 108-foot parabolic mirror, other mirrors, and controls. Trapping and concentrating the enomous energy of the sun's rays is expected to produce 8,500 - degree Fahrenheit temperature, about 80 per cent as hot as the sun's surface, the newspaper said.

ICC Cancels Pullman Train Plans To Stop

Illinois Central Railroad has postponed plans to cancel Pullman service from Shreveport through Monroe to Jackson, Miss., it was learned this morning.

John J. McKeithen, Louisiana public service commissioner, received a telegram from company officials notifying him of the recent development.

McKeithen's Monroe office made the announcement public to the press.

But it was not certain whether the railroad will drop its plans to take the Pullman off the route. It could ask for a hearing with the interstate commerce commission.

McKeithen was called in on the issue last week by Mayor W. L (Jack) Howard and Mayor James Gardner of Shreveport, who called for action.

A request urging the interstate commerce commission to stop the railroad company was filed by McKeithen.

At that time, McKeithen said several towns through the Monroe area were interested in preventing the company from taking off the service.

Illinois Central was scheduled to cancel the Pullman service today. The train leaves Shreveport and travels through Monroe to Jackson without delay to Washington, D. C.

McKeithen pointed out that if the service was discontinued, passengers in the Monroe area would have to catch the train at Jackson.

City To Repair W. M. Streets Cut By Sewers

Streets cut or disturbed by the West Monroe sewer lines now being laid will be repaired by the city, Mayor J. Allan Norris stated today.

"Recent rains have held us up in the McGuire and Highland Park areas of the city, but these streets will be repaired as soon as the weather permits," the mayor declared.

He pointed out if the streets were gravel before the lines were put down, they would be resurfaced with gravel; if they were previously blacktopped, they would be resurfaced with blacktop. He emphasized the city of West Monroe would have the repair work done.

CONFUSING VOTE

CROWN POINT, Ind. (UP) — Voters will have to mind their Petes and especially their R's when they ballot May 6 for a Democratic candidate for sheriff.

Pete—formerly Peter— Mandic a steelworker, is running against Peter Mandich, mayor of Gary.

WELL, YES

NEW YORK (UP)— Overhead, in two separate conversations, at the current Metropolitan Museum of Art showing of paintings by Sir Winston Churchill:

"I still say he's a writer."

"Well, yes, it is art."

Deputies Will Return Man On Theft Charge

Deputies from the Ouachita parish sheriff department were slated to leave for Hobbs, N. M., sometime today to return a man wanted here in connection with an automobile theft, Sheriff Bailey Grant said.

Grant identified the man as Ralph Wilson. He is charged in a warrant, sworn out by a Monroe automobile salesman, with theft of a late model vehicle. Wilson has reportedly signed a waiver of extradition.

(79) Legal Notices (79)

CIVIL DISTRICT COURT FOR THE PARISH OF ORLEANS
STATE OF LOUISIANA
NO. 357-127 DIVISION "H" Docket 1
SUCCESSION OF MILDRED COLE LABOUISSE
Filed Jan. 16, 1958.
(s) J. ECKHOLDT,
Deputy Clerk

TO THE HONORABLE, THE JUDGES OF THE CIVIL DISTRICT COURT FOR THE PARISH OF ORLEANS, STATE OF LOUISIANA: NOTICE: TO WHOM IT MAY CONCERN:

Pursuant to an order of the Honorable Civil District Court for the Parish of Orleans, notice is hereby given that Samuel S. Labouisse and Malcolm L. Monroe, Testamentary Executors of the above numbered and styled Succession, have made application in accordance with R. S. 9: 1451-1455 and all pertinent laws, to sell at private sale, in whole, or in part, or parcels, or in indivision, for cash, free from all liens and encumbrances and with full warranty of title, the following described property situated in the Parish of Ouachita, State of Louisiana, and under the following terms and conditions, to-wit:

The undivided interest of the Succession of Mildred Cole Labouisse, being an undivided one-eighth of the whole of that certain property situated in Pargoud Place Addition, Unit No. 3 to the City of Monroe, Louisiana, situated in Sections 64 and 65, Township 18 North, Range 3 East, as per plat recorded in Plat Book 9 at page 32 of the records of Ouachita Parish, Louisiana, being more particularly described as follows:

BLOCK 1

Lots 1 to 11 inclusive; Lot 14; lots 17 to 19 inclusive at the rate of not less than $100.00 per front foot.
Lots 20 and 21 block 1 Pargoud Addition no. 8, $90 per front foot.
Lot 22 for $9,500.00 in its entirety.

BLOCK 3

Lots 1 to 4 inclusive, lot 6 and lots 8 to 11 inclusive $50.00 per front foot.
Lot 5 $4,500.00 in its entirety
Lot 7 $5,000.00 in its entirety.

BLOCK 4

Lots 2 to 5 and 7 to 10 inclusive $50.00 per front foot.
Lot 6 at $4,500.00 in its entirety.

BLOCK 5

Lots 1 to 5 and 7 to 11 inclusive at $50.00 per front foot.
Lot 6 at $5,600.00 in its entirety.

All consideration to be payable in cash.

2

The Succession's undivided one-half interest in that part of the McGuire Plantation, being the South 20 acres of the following described tract:
Beginning at a point where the A. & L. M. Railway East boundary line intersects the East line of Section 42, Township 18 N. Range 4 East, Ouachita Parish, Louisiana; running thence in a southerly direction along the East boundary line of Section 42 for a distance of fifty four hundred (5400) feet more or less to the Northeast corner of 10 acre tract sold by Estate of H. C. Cole to Angelo Forbito; running thence in a westerly direction along the north boundary line of said 10 acre tract sold to Forbito until said line intersects the East boundary line of A. & L. M. right-of-way; and thence in a North Easterly direction along the East boundary line of A. & L. M. Railway to the point of beginning, containing 49.92 acres, more or less
for a consideration of $200.00 per acre in its entirety, payable in cash.

ALL WHOM IT MAY CONCERN, including heirs, shall be required to make opposition, if any they have, to such course within ten days, including Sundays and Holidays, from the date whereon the last publication of this notice appears, said last date of publication to be in the manner required by law for judicial advertisements.

IN TESTIMONY WHEREOF I have signed my name officially on this, the 16 day of January, A. D. 1958.
THOMAS S. BUCKLEY, Clerk.
Monroe, La.
February 24, 1958.
March 3, 10, 17 and 24, 1958.

I am applying for clemency.
Signed: JACK GLEN TRAILOR
Monroe, Louisiana.
March 20, 24, 28, 1958.

I am applying for clemency.
SIGNED: JACK GLEN TRAILOR.
Monroe, Louisiana
March 20, 24, 28, 1958.

VENIRE LIST

STATE OF LOUISIANA, PARISH OF OUACHITA, FOURTH DISTRICT COURT.

The following is a copy of the list of names of those selected to be subject to duty as grand jurors in the above named Court, for the term beginning Monday, April 7th, 1958, to-wit:

Vaughan L. Phelps, Ward 10; C. C. Boardman, Ward 10; J. T. Downs, Ward 10; W. R. Hatchell, Ward 10; J. A. Rutledge, Ward 5; Percy Thompson, Ward 6; J. Echard Wheeler, Ward 10; Tom Landrum, Ward 7; Joe N. Coats, Ward 5; Carl K. White, Sr., Ward 5; Charles P. Chisholm, Ward 5; Jimmie Cole, Ward 3; Ray W. Alleman, Ward 3; G. B. Fobbs, Ward 5; Cowan E. Bamburg, Ward 8; E. J. Bamburg, Ward 9; J. A. Kilpatrick, Ward 6; J. J. David, Ward 3; Fred Sowell, Ward 10; Harry S. Snyder, Ward 5.

And the following is a copy of the list of names of those drawn to serve as Petit Jurors in the above named court for the week beginning Monday, May 5th, 1958, to-wit:

A. D. Bernhardt, Ward 10; A. Jack Armstrong, Ward 10; C. E. Wadley, Ward 10; Vernon McCoy, Ward 10; E. S. Bamburg, Ward 9; Joe H. Monroe, Ward 10; B. M. Moore, Ward 3; Harold Miles, Ward 5; J. B. Johnston, Ward 1; Francis G. Jones, Ward 9; J. H. Carroll, Ward 5; Robert Hale, Ward 10; Simon A. Johnson, Ward 3; John D. Armstrong, Ward 3; W. L. Husted, Jr., Ward 10; F. T. English, Ward 1; A. C. Williams, Ward 5; K. M. Bliss, Ward 10; J. G. Sawyer, Ward 5; Robert E. Rainwater, Ward 10; O. McLemore, Ward 5; J. R. Eunson, Ward 10; J. E. Whitaker, Ward 5; J. A. Tarpley, Ward 10; Grady Lee, Ward 3; B. N. Pipes, Ward 6; R. W. Butler, Ward 6; C. K. Crandall, Ward 10; R. M. Hines, Ward 5; Earl Fisher, Ward 10.

And the following is a copy of the list of names of those drawn to serve as Petit Jurors in the above named court for the week beginning Monday, May 19th, 1958, to-wit:

W. D. Roark, Jr., Ward 1; Sackman Marx, Ward 10; Elmer McGough, Ward 1; Clyde Hatten, Ward 10; George A. Speir, Ward 2; George G. Weaks, Ward 10; S. W. McLean, Ward 10; Earl Tarver, Ward 3; Carl A. Davis, Ward 10; George S. Buckner, Ward 1; Morris L. Johnson, Ward 10; Keith Cobb, Ward 5; L. E. Dage, Ward 5; M. D. Powell, Ward 6; Dan Ferguson, Ward 10; W. L. Dean, Ward 10; W. E. Boyd, Ward 6; O. D. Hollingsworth, Ward 5; A. L. Smith, Ward 10; Lee Baxter, Ward 3; Foster Wallace, Ward 10; J. E. Holmes, Ward 10; O. B. Lee, Ward 5; Foster Bond, Ward 3; L. M. Webb, Ward 5; O. Jack Wicks, Jr., Ward 10; Roy McCue, Ward 10; R. E. Hanna, Jr., Ward 10; J. H. Gates, Ward 1; E. N. Camp, Ward 5.

I hereby certify the above lists of names to be true copies from the original Process Verbal of the selection and drawing of said jurors as above set forth. At the meeting at which this was done there were present: G. E. Tyner, John C. Ransom, Aaron F. Parker and W. E. Leigh Jury Commissioners, and R. D. Farr, Clerk of Court and ex-officio Jury Commissioner, and A. H. Green and Fred G. Pettit, witnesses.

Witness my signature and seal of office, this the 18th day of March, A. D., 1958.

MARY LOUISE ELLIS
Dy. Clerk Fourth District Court
Monroe, La.
March 24, 25, 1958.

Under authority of Louisiana Revised Statue, Title 18, Chapter One, Section 1-223, I, Mrs. Mae Lucky, Registrar of Voters for Ouachita Parish, Louisiana, do hereby publish the names and addresses of registrants, segregated by ward and precincts, whose registrations are subject to cancellation under the Provisions of R. S. Title 18, Chapter 1, Section 132 and 133.

The registrants whose names are hereinafter listed shall appear at my office, Room 205 Parish Courthouse, Monroe, Louisiana, and prove the correctness of their registration as provided by law within ten days from the date of notice or three days from date of last publication whichever is later.

Bostic, Raymond Hoover Apt. 34-C L. L. H. (Louis Lock Homes); Bostic, E. R., Apt. 39-B L. L. H.
Chapman, Mrs. Florence B., 1007 Hilton St., Carlton, Annie Mae, Apt. 7-C, L. L. H.
Cullipher, Mrs. Ida M., Apt. 14-C L. L. H.
Decatur, Julian D., Apt. 60-B Texas Ave.; Dorman, James L., Apt. 33-A, L. L. H.; Dorman, Mrs. James L., Apt 33-A, L. L. H.; Dulaney, C. D., Apt. 36-A L. L. H.; Dulaney, Mrs. C. D., Apt. 36-A, L. L. H.

Emerson, Mrs. Mackie L., Apt. 18-B, Breece Manor.

Finley, Arthur L., Apt. 25-A L. L. H.; Finley, Mrs. Arthur L., 25-A L. L. H.; Fowler, Mrs. Doris Lou, Rt. 2, West Monroe, La.

Gewin, Mrs. Phylis, Apt. 7-B, Breece Manor; Gobble, Mrs. Inez M., Apt. A L. L. H.

Holton, Mr. Joe, 303 Rose St.; Holton, Mrs. Joe, 303 Rose St.

Johnson, Frank Henry, Rt. 1, Box 75, Monroe, La.

Kerrigan, Mrs. C. H., 6-B Breece Manor.

Lewis, Willie Eugene, Apt. 71-A, Texas Ave.

McDowell, Mrs. Sibyl, Apt. 11-A Breece Manor; McIntyre, Mrs. M. F., Apt. 10-B, L. L. H.; McIntyre, M. F., Apt. 16-B, L. L. H.; Matlock, Mrs. W. F., Apt. 12-A, L. L. H.; Matlock, W. F., Apt. 12-A, L. L. H.; Moore, Mrs. Helen, 3013 Richmond St.; Moorehead, Lindsey, Apt. F-11-C Foster Homes; Moorehead, Irma L. Apt. F-11-C Foster Homes.

Norman, Mrs. Dolphus Earl, Apt. 15-A L. L. H.; Nick, Mrs. Eloise, Apt. 18-B, L. L. H.; Norris, Mrs. Nelwyn Burk, Apt. 8-B, Breece Manor.

Parry, Mrs. Hattie, 516 Hart St.; Pickering, Floyd, Apt. 18-Breece Manor; Pickering, Mrs. Lee, Apt. 5-B L. L. H.; Plunkett, Moses A. Apt. 21-A L. L. H.; Price, Hebert Harold Apt. 15-D Breece Manor.

Rusk, Henry Floyd, Apt. 4-B L. L. H.
Spurlock, Mrs. A. E. Apt. 34-C L. L. H.; Smith, Whittman, 3405 DeSiard St.

Telano, Luther Earl, Apt. 38-B L. L. H.; Thomas, Claude Byron, Apt. 33 - B L. L. H.

Williams, Gerald, Apt. F-1-B Foster Homes; Williams, Frank, 822 Camp St.
Yeager, Mr. Harry E., Mrs. Harry E. Apt. 8-B L. L. H.; Yeager, Mrs. Edna Mae, Apt 20-A L. L. H.

REGISTRAR OF VOTERS
Monroe, La.
March 24, 25, 1958.

NOTICE OF STOCKHOLDERS MEETING

Notice is hereby given that the annual meeting of the stockholders of Ouachita Security Life Insurance Company will be held at the office of the company, 2400 Louisville Avenue, Monroe, Louisiana at 7:30 o'clock P.M. Monday, March 31 1958, for the following purposes

(1) To elect a Board of Directors for the ensuing year
(2) To ratify a resolution of the Board of Directors adopted February 24, 1958, increasing the capital stock of the company
(3) To transact such other business as may properly come before the meeting.

This 25th day of February, 1958.
NICK MANTROZOS, President.
SYBIL MANTROZOS, Secretary.
Monroe, La
February 26, 27, 28, 1958.
March 1, 2, 3, 4, 5, 6, 7, 8, 9, 10, 11, 12, 13, 14, 15, 16, 17, 18, 19, 20, 21, 22, 23, 24, 25, 26 and 27, 1958

WORLD
Sample Want Ads

This is a 2-line ad, 10 words
You can buy 37,500 of these each day for 7 days for $2.66; 4 days $1.76; 1 day 70c.

APT SIZE Servel gas range. Excellent condition. $100. FA 0-0000.

This is a 3-line ad, 15 words
You can buy 37,500 of these each day for 7 days for $3.99, 4 days $2.64; 1 day $1.05.

1957 FORD V-8 4-door. Factory Air Conditioned. Hydramatic. Full Power. Other extras. FA 0-0000.

This is a 4-line ad, 20 words
You can buy 37,500 of these each day for 7 days for $5.32; 4 days $2.64; 1 day $1.40.

LARGE Duplex. Living room, tile bath, attic ventilation, closets, carport and storage. Accept one child. Shown by appointment. FA 0-0000.

Card of Thanks and In Memoriam $2.00 Per Inch

CASH DISCOUNT IF PLACED AT WANT AD COUNTER

PHONE FA 2-5161
WANT AD DEPARTMENT NEWS-STAR—

SUBSCRIPTION RATE
(By Carrier)

	World Daily	Combination Sun	News-Star Daily-Sun	Daily
Week	.30	.56	.35	
Month	1.40	2.40	1.40	
3 Months	4.20	7.20	4.20	
6 Months	8.40	14.40	8.40	
Year	16.80	28.80	16.80	
(By Mail)				
Month	1.40	2.40	1.40	
3 Months	4.20	7.20	4.20	
6 Months	8.40	14.40	8.40	

ANNOUNCEMENTS

Bob Sale Studio
1513 South 2nd Dial FA 2-3425

ALLIED CHAIN LINK FENCE
FINEST quality chain Link Fence. No money down. Free estimates. FHA terms. 36 mos. to pay. FA 3-6000.

FREE removal of dead stock in 20 miles radius. Sell us your fat meat trimmings and leaves. West Monroe Rendering Co. Ph. FA 2-1987 or FA 2-2808.

(6) Personal

HIGHLAND PARK DAY NURSERY
Weekly & hourly rates. FA 3-8289

WILL care for infant baby in my home. Ph. FA 3-2386.

WANTED: Yards to mow, I furnish mower. FA 3-0772.

WILL DO IRONING IN MY HOME. REASONABLE. DIAL FA 5-4031.

STOP Diaper rash before it starts. Call Crystal Diaper Service, FA 2-7310.

WILL wax floors, clean woodwork, windows in pvt. homes; also offices. Reasonable. FA 3-3198.

WANTED! Your discarded clothing, furniture and household articles by the Salvation Army for aid to our poor families. Call FA 3-3707 - we'll gladly pick-up

CHILD care $1 per 8 hours, 25 cts. hr. drop-in 704 Pine, W.M. FA 5-3613

BRONZED baby shoes by Alice Ames, world's leading producers, $1.50 up, workmanship unconditionally guaranteed. For information write or call Gerald Arrant or John Becker, 503 Clayton, W. Monroe. FA 3-8626

(6) Personal

LOW COST PERMANENT Funeral and Burial Ins. For The Entire Family
HALL FUNERAL HOME
HALL LIFE INS. CO.

WILL do typing and mimeograph work rates reasonable FA 3-9187 FA 3-5401.

IF YOU DRINK that's your business. If you want to quit, that's our business. Write us. Alcoholics Annonymous, P. O. Box 309, Monroe, La. Ph FA 3-6760

(7) Lost And Found

FOUND: New whiteness in my shirts at Star Laundermatic 1 day serv 308 N. 6th.

FOUND: yellow parakeet, 1010 N. 2ND. FA 5-5556.

FREE WANT AD
AS A PUBLIC service to its readers the NEWS-STAR—WORLD will publish all 'FOUND' ads up to three times FREE for three days. If you find keys, pets, etc. Call FA 2-5161 and place a 'FOUND' ad at no cost to you.

AUTOMOTIVE

(8) Automobile Agencies

MONROE AUTO MART
Dodge — Plymouth — Renault Dealer
310 Walnut St. FA 5-3157

OLCOTT MOTORS, INC.
Your Chrysler Plymouth DEALER
211 N. 2nd St. Phone FA 2-3188

Copyright 1958, Bureau of Advertising of the American Newspaper Publishers Association, Inc.

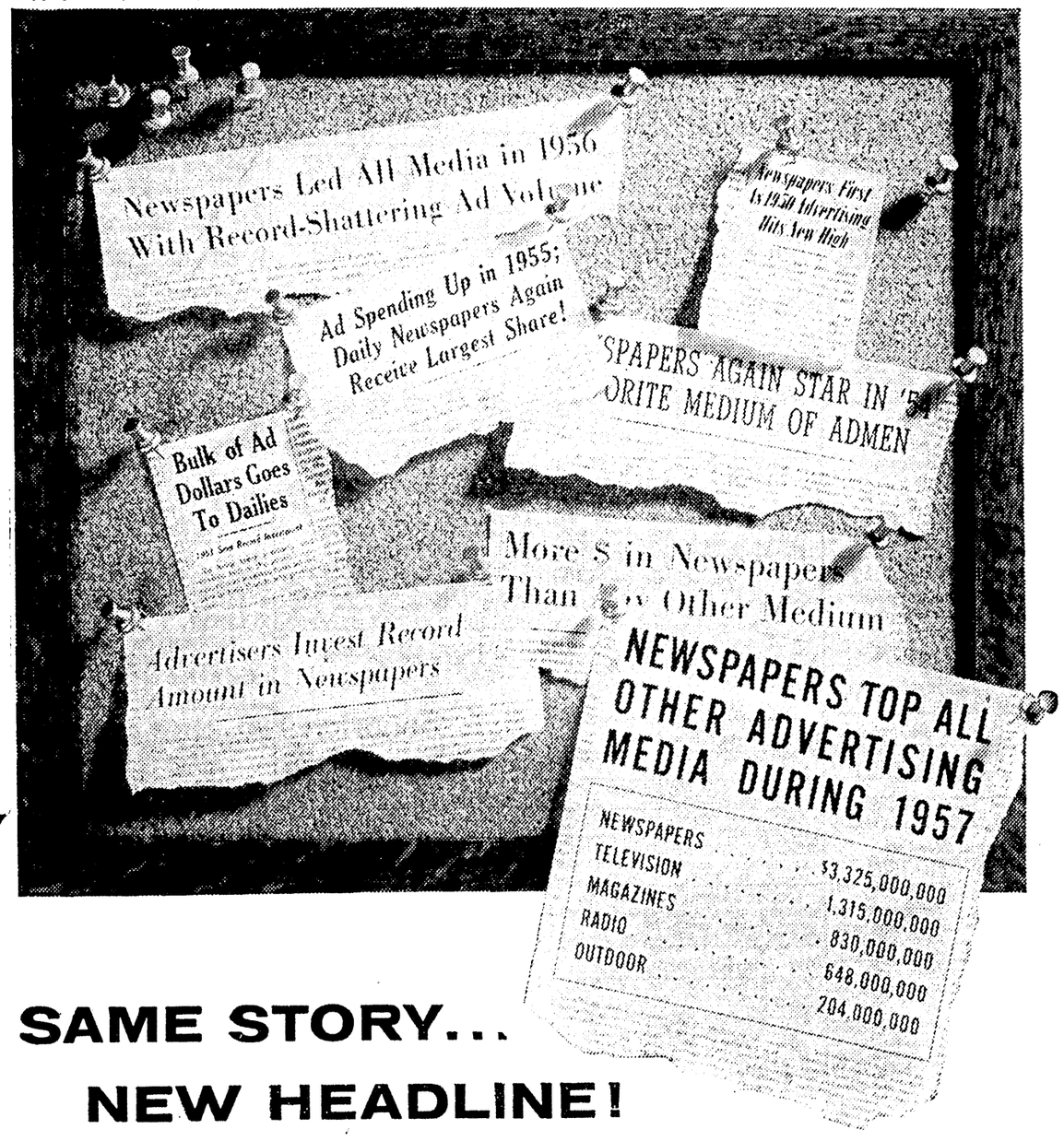
Newspapers Led All Media in 1956 With Record-Shattering Ad Volume
Ad Spending Up in 1955; Daily Newspapers Again Receive Largest Share!
Newspapers First In 1958 Advertising Hits New High
SPAPERS AGAIN STAR IN '5
ORITE MEDIUM OF ADMEN
Bulk of Ad Dollars Goes To Dailies
More $ in Newspapers Than In Other Medium
Advertisers Invest Record Amount in Newspapers
NEWSPAPERS TOP ALL OTHER ADVERTISING MEDIA DURING 1957
NEWSPAPERS $3,325,000,000
TELEVISION 1,315,000,000
MAGAZINES 830,000,000
RADIO 648,000,000
OUTDOOR 204,000,000

SAME STORY... NEW HEADLINE!

Year after year, as the report comes in, the same story is filed for the record. Advertisers *continue* to exhibit their confidence in the power of newspaper advertising by placing the bulk of advertising dollars in newspapers.

According to McCann-Erickson, Inc.-Printers' Ink Preliminary Estimates of Advertising Expenditures for 1957, advertisers spent a record $10,432,000,000 in all forms of media. Of this total, the largest share was again invested in daily newspapers — $3,325,000,000.

Advertisers turn to the daily newspaper because it gives the best buy for the money. Take a hard look at your advertising budget. Is the major share going into deeper-penetrating, more resultful newspaper advertising? If so, you're on your way to more sales per advertising dollar.

All business is local... and so are all newspapers.

Published in the interest of more effective advertising by NEWS-STAR—WORLD

AUTOMOTIVE

Automobile Agencies

VAN TROW Olds Cadillac
Authorized Sales Service
1204 Louisville Ave. FA 2-3137

COLEMAN PONTIAC, INC.
Your Authorized Pontiac Dealer
1209 Louisville Ave. Dial FA 5-3856

Brown-Rivers-Scogin, Inc.
YOUR FORD DEALER
1201 Louisville Ave. Dial FA 2-2681

VOLKSWAGEN
Coleman Edwards Motors, Inc.
120 Hall Parts Service FA 5-4683

(9) Automobiles For Sale

1956 MERCURY
CUSTOM 2-door Heater, seat covers, white tires, original paint. One owner. Extra nice.
$1395
CALL DONALD DUFFEY
JACKSON MOTORS
Cr. N. 3rd & Breard Dial FA 3-3580

MILNER FULLER
SPECIALIZED SERVICE. Mechanics, Body & Paint Lubrication, Simonizing, Electrical Systems. 24 Hr. Wrecking Service.
212 Walnut St. Phone FA 3-3471

1956 CHEVROLET 4-door, Heater, white tires, Tutone Paint $
1955 BUICK Super 2-door Hardtop, Power Steering, Brakes, radio, heater, Automatic Transmission $
1955 CHEVROLET Bel Air Hardtop, V-8, Radio, heater, Automatic Transmission, white tires, Tutone paint $
1953 PLYMOUTH 4-door, Heater, seat covers. One owner $
1952 PONTIAC 4-door Chieftian Deluxe, Radio, heater, automatic transmission. FULL PRICE, $145.
F & W MOTOR CO.
Next Door To Sears Town

1957 FORD $100 down, take up notes. Ph. FA 2-4689 after 5.
1957 METROPOLITAN. Like new, $1295.
BOYCE MOTORS
200 Hall St. Dial FA 2-2631

NOTHING DOWN
1953 CHEVROLET Bel Air $32 Mo.
ROLLING MOTORS
321 North 2nd Dial FA 5-2446

1955 CADILLAC, full power, air conditioned $2395.
1951 FORD, ½ ton $175.
SQUARE DEAL MOTORS
Winnsboro Rd. Ph. FA 3-9627

1957 CHEVROLET, 6,000 actual miles. Assume notes. FA 3-3621, FA 5-3513.
Nice models for no money down
Imperial Motor Co
2102 DeSiard St. FA 5-1641

Late Model Cars Furnished To Responsible Persons To Drive To CALIFORNIA
Post Motor Company
Ruston, La. Ph. Alpine 5-1177

PRIVATELY owned 1954 Plymouth. Good condition, appearance. FA 3-1182 after 6 p.m.

HAVE CARS WILL SELL...
4 Locations ... 101 Cars
No Money Down ... Just A Face
A-1 AUTO SALES
YOUR ISETTA DEALER
DIAL FA 3-1478

BATTERIES
Wholesale prices. Fully guaranteed
SOUTHERN BATTERY SALES
N. 6th & Olive St FA 3-1328

A GOOD SELECTION OF USED CARS
ALL MAKES — ALL MODELS
LEE MOTOR SALES
207 Cotton, W.M. Open 'Til 8:30 Evenings
Dial FA 3-0437 — Nites Dial FA 3-7523

1953 DODGE V-8 Station Wagon. Looks good, runs good $195. FA 3-0414.

WILL pay equity and take up notes on '57 or '58 model car. Low mileage. Call 4519 or 4586, or write P. O. Box 111 Winnsboro, La.

HUNTERS — '48 JEEP — FISHERMAN Extra clean 4 wheel drive winch, good tires, metal cab. Call FA 3-3709 after 7 p.m.

1952 BUICK, 2 door special. Radio, heater, new tires, new seat covers, guarantee perfect $29 mo.
SUN MOTOR CO.
One block from foot of old Bridge
108 Coleman - W.M. FA 5-5961

1954 HUDSON Hornet. Fully equipped. $395 full price.
Lou Craig's Auto Sales
No. 2nd & Louisville Dial FA 3-5060
413 North 2nd Dial FA 3-5920

BY OWNER, 1957 Mercury Monterey 4 door Sedan. Automatic transmission. Radio, heater, white tires, low mileage. Show room condition throughout. $2295 cash or cash and reasonable trade. FA 3-2383.

1955 FORD V-8 pick-up. Clean. $795.
PAUL'S USED CARS
1213 Natchitoches, W.M. Dial FA 2-5092

1955 FORD
V-8 2 DOOR Heater, New seat covers, Tutone Paint. In perfect condition. Clean.
$745
CALL DONALD DUFFEY
JACKSON MOTORS
Cr. N. 3rd & Breard Dial FA 3-3580

1949 CHEVROLET Good to haul from transportation. $150. FA 2-0052.

1951 CHEVROLET Bel Air 2-door. Radio, heater, white tires, power steering. Extra clean. $750.
TERRY'S
2627 DeSiard St. Dial FA 2-0781

1950 CHEVROLET. Good condition. $295.
REED MOTOR CO.
100 Louisville & Walnut FA 2-0053

A TOP VALUE
1956 PLYMOUTH Belvedere 4-door Sedan. Well equipped. One of Plymouth's best. $1495.
LEE MOTOR SALES
207 Cotton, W.M. Open 'Til 8:30 Evenings
Dial FA 3-0437 — Nites Dial FA 3-7523

1951 HUDSON Wasp, 4-dr. $
1954 CHEVROLET 4-dr. green $
1949 OLDSMOBILE 88 4-dr. $
SEE HARLAN PRESTRIDGE
Anderson's
1212 DeSiard St. Dial FA 2-4612

1956 CHEVROLET 4-dr Bel Air Am. Fm tone, Radio, heater, white walls, 15,000 actual miles. Reasonably priced. FA 3-1127.

1957 FORD ranch wagon V-8, Radio, heater, air conditioned, new tires, tone paint. Extra clean. Price to sell by Saturday. Phone 534 Tallulah La. between 5 and 12 a.m. or after 7 p.m.

BARGAINS GALORE

1953 Ford Ranch Wagon	$
1954 Cadillac 4-D Fleetwood	$
1953 Ford Tudor	$
1954 Chrysler Imperial Hardtop Full Power—A Honey	$
1954 Ford Victoria	$
1953 Ford Crown Victoria	$
1953 Chevrolet 210 Tudor	$
1953 Buick Convertible	$
1953 Chevrolet V8 210 Fordor	$
1953 Plymouth 6 Cylinder Belvedere Tudor	$
1955 Oldsmobile 88 Super Fordor	$
1956 Plymouth Savoy Fordor Sedan	$
1956 Ford Tudor	$
1956 Ford Pickup	$
1954 Cadillac 62	$
1956 Chevrolet Fordor Bel Air Powerglide	$
1955 Mercury Montclair Hardtop	$
1955 Mercury Monterey Hardtop	$
1956 Ford Tudor	$
1956 Chevrolet Tudor	$
1956 Ford Fairlane Fordomatic Power Steering—1½ Ton	$
1956 Chevrolet Fordor 210	$
1954 Chevrolet 210 Fordor	$

See Oscar Alford—Manager
TAG'S
Corner Walnut & Breard
Phones: FA 2-6232 FA 2-2232

(10) Trucks

1954 Ford Model F-350 stake, one ton, 4-wheel drive $
ADAIR G.M.C.
3103 Louisville Ave. FA 3-4433

BY OWNER 1950 Chevrolet pickup. Deluxe cab, new tires, motor overhauled, new paint. $300. FA 3-0337.

CLASSIFIED DISPLAY

SPECIAL
4 - 1957 BUICKS
Specials. 2-door and 4-doors.
Very low mileage.
New Car Guarantee
Low GMAC Financing
Remember. Only the best used cars sold at
LENNON MOTOR CO.
36 Years Your Buick Dealer
N. 4th & Washington FA 3-3464

MORE
VOLKSWAGEN TRADE-INS
SAVE $$$
Each Car Listed Exceptionally Nice and Priced Low For Quick Sale!
1957 FORD
Fairlane V-8 Hardtop. Radio, heater, white wall tires. Ford-O-Matic. A top low mileage car.
1957 CHEVROLET
½ ton pickup. New tires, sharp throughout, Mechanically PERFECT!
1956 CHEVROLET
½ Ton Pickup. Exceptionally nice throughout!
1956 CHEVROLET
½ Ton Pickup. New motor, CLEAN. Priced Right.
Coleman-Edwards Motors, Inc.
VOLKSWAGENS
120 Hall St. Dial FA 5-4683

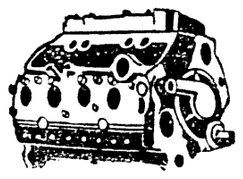

Factory Remanufactured
MOTORS
No Money Down
24 Months To Pay
6 Mo. or 8,000 mile guarantee
We Also Specialize in
* Automatic Transmissions
* Starter and generator service
Our Work Is Guaranteed
EDWARDS & SONS GARAGE
Open 24 Hours Per Day
2206 Louisville Ave. FA 2-4077

1957 PLYMOUTH
Savoy V-8 4-door. Radio, heater, white wall tires, Chrome wheel covers, New Tailor Made seat covers, Tutone Paint with Color Sweep. Runs and drives like new. Save hundreds of dollars on this one.
HATTEN MOTORS
USED CAR LOT
Used Jeep Headquarters
Open Evenings 'Til 9
N. 2nd & Pine Dial FA 2-4150

AUTO LOANS
WHETHER YOUR CAR IS PAID FOR OR NOT
CAR PAYMENTS REDUCED AND GET EXTRA CASH
Real Estate Loans
NO RED TAPE-NO DELAYS
Motors Securities
500 Walnut St.
Plenty Free Parking

ATTENTION!
Rent Property Owners
LOOK!
WHAT YOU LOSE
Carrying A Vacancy

Loss Per Day	Rent $25.00	Rent $30.00	Rent $35.00	Rent $40.00	Rent $45.00	Rent $50.00
	.83	1.00	1.16	1.33	1.50	1.66

For As Litte As **38c** Per Day

You Can Place A News-Star—World "For Rent" Want Ad And Reach Every Prospective Renter In The Twin Cities! Turn Your Vacancy Into Cash Today.

CALL FA 2-5161
ASK FOR THE WANT ADS

GARAGES!
Get Our Prices On
Genuine Factory Engineered
Buick Parts
We Can Save You Money!
LENNON MOTOR CO.
N. 3rd & Washington FA 3-3464

A Powder Puff In This 1954 CHRYSLER
New Yorker 4-door sedan. Air Conditioned 2-tone light blue with White Top. Power Steering, power brakes, radio, heater, white tires, Solex glass, 31,000 actual miles. $1195. Personal Car Of
J. W. WOMACK
Sundays Ph. FA 3-1476
Weekdays Ph. FA 5-2322
See car at 203 North 3rd.

1953 CHEVROLET
Bel Air 4-door. Powerglide, heater, defrosters, white wall tires, directional turn signals, back up lights. Spotless inside and out. In excellent mechanical condition.
HATTEN MOTORS
USED CAR LOT
Used Jeep Headquarters
Open Evenings 'Til 9
N. 2nd & Pine Dial FA 2-4150

STAR GAZER

By CLAY R. POLLAN

Your Daily Activity Guide According to the Stars.

To develop message for Tuesday, read words corresponding to numbers of your Zodiac birth sign.

1 Today'	31 But	61 Be	
2 Opposite	32 Mind	62 Ideas	
3 Banish	33 New	63 Talents	
4 Aspects	34 Affairs	64 See	
5 You	35 Of	65 Don't	
6 All	36 Especially	66 Importance	
7 Can	37 No	67 Charmed	
8 Fevers	38 With	68 Be	
9 Talent	39 Problems	69 Study	
10 Deal	40 Will	70 Your	
11 Warn	41 Secret	71 Some	
12 With	42 Indicated	72 By	
13 Sex	43 For	73 New	
14 Against	44 Money	74 Timed	
15 People	45 Today	75 Activities	
16 Push	46 Intuition	76 Lap	
17 Splurging	47 Opportunity	77 Your	
18 Youth	48 Display	78 Relatives	
19 Negative	49 Diversify	79 Strings	
20 Ferret	50 Travel	80 Enjoy	
21 Get	51 And	81 A	
22 Thoughts	52 Your	82 Their	
23 Your	53 Interests	83 Your	
24 From	54 Visit	84 Way	
25 Full	55 Develop	85 Attached	
26 Wishes	56 Your	86 Clearly	
27 Inspiration	57 You'll	87 Friend	
28 A	58 Falls	88 Personality	
29 Your	59 Into	89 Reactions	
30 All	60 Inherent	90 Amusements	

Good Adverse Neutral 3/25

ARIES MAR. 22 – APR. 20 — 49-52-53-55 / 71-73-75
TAURUS APR. 21 – MAY 21 — 4-11-14-17 / 36-43-81-87
GEMINI MAY 22 – JUNE 22 — 5- 7-20-25 / 28-41-45
CANCER JUNE 23 – JULY 23 — 16-30-34-50 / 54-78-80-90
LEO JULY 24 – AUG. 23 — 2-13-40-61 / 67-72-83-88
VIRGO AUG. 24 – SEPT. 22 — 33-44-47-58 / 59-70-76
LIBRA SEPT. 23 – OCT. 23 — 48-56-60-63 / 65-68-74
SCORPIO OCT. 24 – NOV. 22 — 10-12-15-35 / 66-69-82-89
SAGITTARIUS NOV. 23 – DEC. 22 — 37-39-42-57 / 64-77-84-86
CAPRICORN DEC. 23 – JAN. 20 — 1- 8- 9-27 / 46-51-62
AQUARIUS JAN. 21 – FEB. 19 — 3- 6-19-22 / 24-29-32
PISCES FEB. 20 – MAR. 21 — 18-21-23-26 / 31-38-79-85

AUTOMOTIVE

(10) Trucks

1953 FORD ½ ton, Fordomatic, $895.
Scott Truck & Tractor
720 DeSiard St. Dial FA 2-4432

(11) Trailers

16 FT. HICKS Trailer. Small equity and assume notes. Ph. FA 2-6538.

ELECTRIC DRIVEN
TAIL GATE LOADER FOR ½ TON PICK-UP FA 2-3033

2 WHEEL factory built luggage trailer. NO 5-4415, Sterlington.

1957 TRAVELITE 26', Good shape, clean, $2,600. Call FA 5-1242.

BUILDING truck bodies and trailers. S. R. Kirk Repair Shop. FA 3-2342.

10 YD. Clement hydraulic gravel trailer, $2500, 1 yr. old. Can be seen at Babin Ford Co. Winnsboro, La.

MUST sell my equity in 1952 Travelight Housetrailer. If interested call Mrs. M. B. Powell, FA 3-3296.

(13) Motorcycles & Bicycles

EXPERT BICYCLE REPAIRS
Bicycle Tires and Accessories
KELLER'S BICYCLE & HOBBY STORE
107 DeSiard St. Ph. FA 2-6581

1957 HARLEY Davidson "65" motorcycle. $375. 205 Louise Ave. FA 3-6233.

(14) Accessories, Tires, Parts

Largest Stock Used Tires
IN NORTHEAST LOUISIANA
Newcomer Tire Service
U. S. Royal Tire Distributor
N. 4th & Washington St. FA 3-6571

RITTER'S AUTO PARTS
CASH for late model wrecked, burned cars. 1615 DeSiard St. Ph. FA 2-6333.

Highest Prices Paid for good used tires
MONROE TIRE EXCHANGE
2003 DeSiard St. Dial FA 2-1808

COMPLETE line of parts for all make cars and trucks. 50% and down. Motors, transmissions, radios, heaters, etc.
NICHOLS WRECKING CO.
Highway 80 East 2 miles Phone FA 5-3121

(17) Business Serv. Offered

TAILOR made slip covers, Draperies, upholstery. Ph. FA 2-6456. Mrs. Martin.

Snapp's Upholstery
2021 Parkwood Dr. Dial FA 2-1350

RUBBER STAMPS
MONROE BLUE PRINTING
107 South Grand Dial FA 2-7401

HIGHWAY BULLETIN BOARDS
Sketches Made Without Charge
NEON SIGN SERVICE
105 N. 7th St. Dial FA 3-2202

(19) Repairing

Expert Wheel Aligning
Complete Automotive Repairs
BOSELY'S AUTO SERVICE
708 Jackson St. Dial FA 2-4121

Automatic Transmission Sales & Service
PEEK'S AUTO SERVICE
1305 South Grand Dial FA 2-4436

Ford and Ferguson Tractor Service. Factory Trained Mechanics, 24 hr. Service. Tramel & Kennedy Garage, 111 Powell. Ph. FA 5-4317 days, FA 2-2213 nights.

ENGINES REBUILT
Delta Auto Parts
2211 South Grand Dial FA 3-6330

SPRING LAWN MOWER TUNE-UP
Coates Outboard Motor
1111 DeSiard St. Dial FA 2-6591

General Auto Repairs. Terms.
ACE MOTOR EXCHANGE
601 Jonesboro Rd. W. M. Dial FA 3-3051

Select A New Color For Your Car From SIMMONS. Guaranteed Work.
SIMMONS BODY SHOP
2422 DeSiard St. Dial FA 5-3001

Complete Front End Repairs
Owens Wheel Alignment
110 North 4th Dial FA 2-8721

Radiators Flushed - Recored - Repaired
Tom's Radiator Hospital
306 North 3rd Dial FA 3-8762

Portable Electric Saws Repaired
Complete Stock of SKILL Parts
OUACHITA ELECTRIC SERVICE
Foot of New Bridge, W.M. FA 3-2525

SMALL ENGINE REPAIRS
MOWERS—CHAIN SAWS
OUTBOARDS
Prompt-Dependable Serv.
LITTLE'S
LIVE BAIT & SPTG. GOODS
Dial FA 3-4702 2021 DeSiard St.

STANDARD AUTO MACHINE SHOP
Complete Automotive Shop
504 N. 3rd, FA 2-0536, FA 2-0537
203 Mill, W. M. Ph. FA 5-3484, FA 5-4585

CRANKSHAFT REGRINDING
ENGINE SERVICE CO.
105 North 9th Dial FA 5-4701

Shock Absorber
SALES AND SERVICE
Get a 'BEAR' Safety Check Now!
DRIVE a safer car with correct wheel alignment and wheel balancing
COMPLETE BRAKE SERVICE
Luther's Wheel Alignment
Authorized 'Bear' Alignment Service
Between Walnut & North 2nd At
106 Olive St. Dial FA 2-3880

OWENS GARAGE
DYNAMOMETER ENGINE DIAGNOSIS
BODY WORK AND PAINTING
509 Cotton, W.M. Dial FA 3-2632

Earl's Lawn Mower Shop
"Big Wheel" Yazoo & Lawn Boy mowers
Authorized Dealer Parts & Service
Reconditioned Mowers, $22.50 Up
EASY TERMS
1100 Sterlington Rd Open 7 a.m. to 7 p.m.

15 MINUTE INSTALLATION
MIDAS MUFFLER SHOP
306 Walnut St. Ph. FA 3-9810

ELECTRIC Welding Machine Repairing
Monroe Armature Wks, Inc.
2019 DeSiard St. Dial FA 3-3818

KELLY PLUMBING CO.
Sewer Connections — Hot Water Heaters
Repair Service FA 2-5116

Fitch Small Engine Service
Yazoo Mowers Engines Parts — Service.
Rear 604 Bres Ph. FA 2-4479

We Specialize in Auto body work
See Mitch—Free Estimates
705 Washington St. Pr. FA 5-3153

ALL types small motor repairs.
ROY'S SMALL ENG. SER. FA 2-6337

BUSINESS DIRECTORY

(19) Repairing

FOR Guaranteed service on any make, any model appliance, television, outboard motor, sewing machine, etc., call
MONTGOMERY WARD
124 N. 3rd St. Dial FA 3-4151

ELECTRICAL installations, repairs, wiring.
Joe Strickland Elec. Service
Free estimates. Best prices. FA 5-3765.

ASK About Our Muffler & Tail Pipe Special! You'll SAVE!
Entrician Bros. Garage
Texas & S. 3rd Sts. Dial FA 3-5411

(20) Painting, Papering

REMODELING?
PAINTING, SHEETROCKING, PAPERING, REPAIRS. FA 3-6803, FA 2-0687.

PAPER hanging, painting, sheet rock finishing. Work guaranteed. FA 2-7700.

(21) Professional Services

INCOME TAX PREPARATION. BOOKKEEPING SERVICE. C. L. Hinton, Sr. 2201 Gordon. FA 5-3172 or FA 3-8552.

Typing - Bookkeeping - Notary
SECRETARIAL SERVICE
Elizabeth Stringer FA 2-7657

BOOKKEEPING SERVICE. Small set of books. Income tax returns. FA 5-1133.

INCOME Tax Service. 508 N. 5th W. M. Pick-up, Delivery. C. B. Osborn FA 3-6536.

BOOKKEEPING SERVICE AND Income tax returns. W. P. Crownover. FA 3-2401.

INCOME tax returns prepared. T. C. Williams, 222 Pope St. FA 3-5019.

INCOME TAX SERVICE. Open until 11 p.m. Will work at your home. Reasonable rates. Dial FA 2-5628.

ACCOUNTING practice, income tax preparation. Roger Larsen FA 3-6255.

(24-A) House Moving

Woolsey's House Movers
PHONE FA 2-6406
House Moving Foundation Repairs
Duke Redmond, Ph. FA 2-6392, FA 2-2506

(25) Cleaning & Dyeing

EXPERT cleaning reweaving. Pick-up Delivery. TOWER CLEANERS, FA 2-8321

(29) Corsetiers

"INDIVIDUALLY" designed Spencer supports, 16 yrs. experience. Mrs. Smith Stevenson, FA 3-8153, 2362 Dick Taylor.

REGISTERED Spencer corsetier. Mrs. Newport, 1100 South 4th, FA 3-6355.

EMPLOYMENT

(30) Help Wanted Female

NEED MONEY
FOR Easter Expenses? Start earning substantial income immediately. Write Avon Cosmetics, Box 474, Monroe, La.

EXPERIENCED dinner cook, also waitresses. FA 2-9222 for personal interview.

WHITE lady for inside work. Frank Walker, 820 Louisville. Formerly Chuck Wagon.

HI SCHOOL diploma. See American School Ad instructions.

CARHOP wanted. Salary, plus commission and tips. Write P. O. Box 345, Monroe.

Women Need Cosmetics
There is a tremendous demand for Avon. Customers waiting for service. Write Avon Cosmetics, P. O. Box 110, Winnsboro, La.

(31) Help Wanted, Male

SALESMAN far above average commission, hospitalization, life pay. FA 3-0573.

BOY wanted for good paying newspaper route in south end of West Monroe. Ph. FA 3-0214, Harold Spillers.

NOTICE
GOOD Reliable Man Needed for Local Finance Company.
MUST BE
* Willing to Work
* High School Education
* Able to Meet the Public
* Age—not over 32
Guaranteed future management. Good salary and working conditions.
APPLY IN PERSON
208 Jackson

HI SCHOOL diploma. See American School Ad instructions.

(32) Hlp. Wtd., Male, Female

WANTED: Experienced night cook that works with speed. Must furnish good references. APPLY IN PERSON ONLY 809 Cypress, W. M.

COLORED lady desires work. Full or part time. FA 3-6531.

(33) Salesmen Wanted

MANAGER - TRAINEE
SALARY OPEN WRITE BOX 1928
ALEXANDRIA, LA.

$100 WEEK DRAW
National company needs aggressive salesman. Car essential. Apply Room 102, 17th and Olive, 11 a.m. to 1 p.m.

SALESMEN WANTED
CAN USE 2 salesmen. Must be reliable. Preferably with car. Apply 305 Coleman Ave. W.M.

BE INDEPENDENT: Sell Rawleigh Products. Good opening in Jackson Parish. See W. C. Wiggins, 809 Alabama, Monroe today or write Rawleigh's, Dept., LAC-120-D, Memphis, Tenn.

SALESMEN
WE need 2 salesmen willing to learn and follow our methods. Requirements are neatness, automobile and a desire to earn over $100 per week. Ph. FA 3-9133 for appointment.

(34) Situations Wtd., Female

MATURE lady prefers office work. College accounting, typing and posting machine training. FA 3-2952.

LADY with 15 years experience in general office work desires permanent position. Excellent references. Phone FA 3-1276.

FINANCIAL

(36) Business Opportunities

LIFE UNDERWRITERS INSURANCE CO. STOCK Buy it either for cash or on terms. $6.50 per share cash. $8.50 per share on terms. Make your own terms, stop purchases any time you desire. Supply limited, so act now. Write box 299 News Star World. First come, first served!

WHY take a chance of maybe never collecting those delinquent accounts? Let an expert collect for you. National Credit & Collecting Agency, FA 2-9628.

(37) Money To Loan

AUTO LOANS
COMMERCIAL SECURITIES
700 North 2nd St. PH. FA 2-3136

LOANS $25 TO $1000
ON SIGNATURE, FURNITURE OR CAR
BENEFICIAL FINANCE CO.
Second Floor Bernhardt Building
Phone FA 2-0565

BUDGET over worked? See J. E. Wood For a Quick Cash Loan At
Domestic Finance Service
109 N. 2nd St. Dial FA 5-4355

NEED MONEY???
For all your financial needs, be sure to see Norman Dodd.
GULFCO FINANCE
309 Natchitoches, W. M. Phone FA 5-4626

$45 For 20 Days Cost Just $1.05
CASH TO PAY DAY
Aetna Finance Co.
204 N. 2nd Phone FA 3-6634

Money in 1 Day
$24 Up To $1,000
PUBLIC FINANCE CORP.
111 N. Second St.

MONEY
In 10 Minutes
No Payment 'Till
MAY
See ROGERS Or TOLBERT
WHITE SYSTEM
FA 2-7661 137 No. 2nd St.

PAWN LOANS
Hunt & Whitaker
FREE CUSTOMER PARKING LOT
110 Hall St.
FA 3-2781

LOANS
ON CARS, furniture or on almost any thing. This is the place to borrow all you need to pay all your bills. Pay us (1) easy monthly payment.
MOTOR SECURITIES
500 Walnut St.

MONEY WHEN YOU NEED IT!
WEST MONROE FINANCE
521 Trenton, W.M. Dial FA 2-5176

LOANS
Auto - Furniture - Signature
Friendly Finance Service
J. C. Loftin, MGR.
208 Ouachita Bank Bldg. FA 2-6188

WE LOAN MONEY
ON ANYTHING OF VALUE
MONROE LOAN
& SPTG. GOODS
LICENSED PAWN BROKER
519 DeSiard St. Dial FA 3-1076

FARM LOANS
Through Federal Land Bank
Low interest rate, long terms
Ouachita, Morehouse, Union and Caldwell
National Farm Loan Assn.
705 North 2nd Ph. FA 2-0940
See A. C. Ransom, Sec. Treas.

SIGNATURE LOANS
$25 TO $1500
Arranged By Phone
Convenient Monthly Payments

Cash You Get	20 Mo. Pay	Cash You Get	20 Mo. Pay
$100	$ 7.00	$ 909	$57.00
191	20.00	1,114	70.00
509	33.00	1,305	82.00
702	44.00	1,495	94.00

Above Payments Include Charges
DIAL FINANCE CO.
225 Grammont FA 3-0586

INSTRUCTION

(39) Instruction Classes

KOREAN VETERANS
DON'T LOSE your school eligibility because you can't attend school. You can now learn Radio and TV at home. Paid for completely by the V. A. TV kit and testing equipment included. Non-Vets apply for same course. Free information. Write Radio - TV Training Assn. 4432 Overton Dr.
Shreveport, La Ph. 8-4794

VACANCIES for students now exist in Linotyping and printing at the Natchitoches Trade School, the only state-operated printing school in Louisiana. All instruction and material is free. VA approved. For information or application contact: Henry McTyre, Director, Natchitoches Trade School, Box 31, Natchitoches, La.

HIGH SCHOOL
AT HOME
DON'T be handicapped! Finish high school rapidly through home study. Latest texts and study guides furnished. Diploma awarded. OUR 61ST YEAR. You can start now, pay as you learn. Write or call now for free booklet that tells you how.
AMERICAN SCHOOL P.O. 973 Monroe, La. Phone FA 2-2844 or FA 3-4415

LEARN HAIR STYLING AND BEAUTY CULTURE
West Monroe Beauty School
603 Natchitoches, W. M. FA 2-5314

LIVESTOCK

(41) Dogs, Cats, Pets

21 GEESE for sale. J. W. Wilson, Rt. 3 Box 209½ W.M.

SMALL type male Shepard dog. 2 years old. Black. $15. FA 3-7952.

2 PEKINGESE puppies, female, $25 each. 314 Bell Ave. FA 2-1142.

AKC Registered Chihuahua's
AND Pekingese puppies — Assorted Colors. P. G. Zuber, FA 3-4061

Caper's Long Horn Shop
HUNTING horns, name plates, dog collars, breaking scents etc.
Hwy. 80, W.M. FA 2-8518. Open Sundays.

(42) Horses, Cattle, Stock

QUARTER horse and 7 mo. old colt. Can be seen at 3013 Richmond.

SHETLAND pony, 2½ years old. $125. Don Moody. FA 3-8939.

Reg. Hereford Bulls & Heifers
STANDLEY CATTLE CO.
Ike Hamilton Ph. FA 2-5341
Jim Stanley Ph. FA 2-0640

10 BLACK ANGUS BULLS
One, Two & Three Yrs. Old
All registered and priced very reasonable.
CIRCLE W RANCH DIAL FA 3-4485

Top Prices Paid For Livestock of All Kinds
PETE COATS
Dial FA 2-7244 OR FA 3-4173

(43) Poultry & Supplies

BABY CHICKS
ALL POPULAR HEAVY BREEDS
LANE WILSON SEED CO.
113 North Grand Dial FA 3-8680

GUARANTEED fresh infertile eggs. Home delivery. Year round price. FA 2-7697.

MERCHANDISE

(45) Articles For Sale

TAKE UP payments $7.39 mo. on Zig-Zag Singer Sewing Machine. FA 5-4935.

OUTSIDE WHITE HOUSE PAINT, Special $3.98.
ACE HARDWARE
South 4th & Winnsboro Rd. FA 3-4242

MERCHANDISE

(45) Articles For Sale

ONE perfect Electrolux vacuum cleaner. Will sell on terms. FA 5-1648.

New Lawn Mowers, $39.99 Up
FIRESTONE STORE
N. 3rd & Washington St. FA 2-7106

MAYTAG WASHER
$2.00 Per Week
TRENTON APPLIANCE
306 Trenton W. M. Dial FA 3-7725

MARINE PLYWOOD
J. B. McCOY LBR. CO.
901 South Grand Dial FA 3-5194

TAKE up payments on Neechi sewing machine. $7.36 mo. FA 5-4935.

PIANO for sale. A bargain, 3505 Cypress, W.M. FA 5-2643.

NEIGHBORS PLUMBING
FURNITURE & APPLIANCES
1210 South 2nd Dial FA 3-0134

Quality Food Service
"BETTER FOOD FOR LESS"
505 St. Charles St. FA 5-4096

Cheeks Electric Service
Air Conditioning and Electrical contracting. Wholesale lighting fixtures.
Crosley & N. 11th, W. M. FA 3-9424

TENTS & TARPAULINS
THE LIEBER CO.
100 11th St. Phone FA 3-6639

Lane--May Air Conditioning
MATHES SALES & SERVICE
Free estimates, 501 N. 18th, FA 5-4557

Mac's Model & Hobby Shop
Open 9 a.m. To 7 p.m.
803 Louisville Ave. Ph. FA 3-7911

WE BUY
SCRAP IRON & METAL
THE LEIBER CO.
100 11th St. Phone FA 3-6639

1 TON PHILCO air conditioner. Excellent condition. FA 3-7412.

STAUFFER HOME
REDUCING UNIT
1024 N. 6th, FA 5-4326, Nights, FA 5-1315

BARGAIN PRICES NOW!
ON Floor model - Used and repossessed T.V. sets, ranges, washers, refrigerators, dryers. Guaranteed. $5.00 delivers. Up to 24 Months to pay.
United Electric Service
913 Louisville Ave. FA 3-3441

Ornamental Iron Columns
REPPOND IRON WORKS
701 North 8th St. Ph. FA 2-6007

Frigidaire automatic washer, guaranteed, $69.95. 7 Ft. Frigidaire refrigerator, perfect, $59.95. 16 Ft. Used chest type home freezer, like new. $5.00 delivers any unit.
DANIEL
APPLIANCE CO.
Authorized Frigidaire Sales & Service
200 Louisville Ave. FA 5-4455

PRE - SEASON SPECIAL
1 H. P. Mathes Air Conditioner $159.95
MODERN
FURNITURE & APPLIANCE
2710 North 7th, W. M. FA 3-5418

FACTORY SPECIAL Combination Car and Boat Cover. Reg. $24.95 Now, $12.95
S. K. BERNHEIM FURN. CO.
821 DeSiard St Dial FA 2-2470

USED FURNITURE SPECIALS
GAS RANGES ..... $39.50 UP
WASHING MACHINES ..... $24.50 UP
DRESSERS ..... $ 9.00 UP
COOPER FURNITURE CO.
504 Natchitoches, W.M. Dial FA 2-5950

WARREN
Appliance & Furniture
201 Trenton, W.M. Dial FA 5-4301
"Your Frigidaire—Bendix Dealer"
Complete Line Of Furniture

New Deluxe One H.P. Mitchell Air Conditioner $189.95

Bargains in good used Refrigerators, Automatic Washers, Gas Ranges & T.V.'s
3 PC. Sectional Sofa, Nylon Frieze upholstery, Foam rubber cushions. $259.95.
EXCHANGE
HARDWARE & FURNITURE
105 North 6th Dial FA 2-3866

FINAL CLEARANCE SALE
ALL remaining NEW 45 and 78 RPM records, 5 for 98 cents.
S. K. BERNHEIM FURN. CO.
821 DeSiard St. Dial FA 2-2470

CLEAN, adjust and oil any make SEWING MACHINE $3.50
MONROE SEWING CENTER
309 Louisville Ave FA 5-5677

ROYAL FEED
& SEED STORE
612 DeSiard St. Dial FA 2-3767

GRIFFIN'S
Studio & Camera Center
307 N. Second Dial FA 3-2710

NEW G.E. AIR CONDITION UNITS
PRICES START AT $159.95
USED refrigerators, $34.95 up. Used range $24.95. Used Maytag washer, like new $64.95. Used freezer, perfect, $139.95.
Appliance Center
Your Full Line G.E. Dealer
Plenty Free Storeside Parking
1020 North 4th St. FA 3-4427

Fixed Easter baskets — Decorations
Su-Bo Pet & Gift Shop
Forsythe Shopping Center, FA 2-1731

J. C. HIGGINS new 12 guage automatic shotgun; 22 Winchester pump, auto rack. FA 5-4531.

Metal Double Door Wardrobe Special, $20.95
MILL'S FURNITURE
122 Cotton, W. M. Dial FA 2-5440

25 HP JOHNSON motor, plywood runabout with controls and trailer $300. 1 year old 10 hp. Wizard motor. Perfect condition. $150. FA 5-3291 or FA 2-8254.

Good used wringer washers
$19.95 UP
Good used Refrigerators
$39.95 UP
B. F. Goodrich
900 Louisville Ave. FA 3-0386

It's Garden time! We have the supplies
Tower Feed & Seed Store
109 Sterlington Rd. FA 2-1991

Hancock-Martin
NEW AND USED
Cafe-Store Equipment
611 N. 8th St. FA 5-1474

3 PC. Bedroom Suite ... $49.50
Bunk Beds, Complete, ... $107.95
Ouachita Furniture Annex
114 6th St. Dial FA 2-6450

SEWING MACHINES
We Fix 'em, We Rent 'em
We Buy 'em, We Sell 'em
HORTMAN'S
1200 Cypress, W.M. Dial FA 3-1780

SIMMONS rollaway bed, like new. Reg. $44.99. $24.50. FA 5-4772.

Save & Sell
Your Old Newspapers and Magazines.
Monroe Wastepaper Co.
100 Mississippi St Dial FA 2-8074

Pogue-Atkins
Air Conditioning
Plumbing—Heating
30 Gal. 5 Yr. Water Heater
Special $61.50
Other Sizes Available
Dial FA 3-1394

ITEMS FOR RENT
FLOOR SANDERS, Polishers and Edgers. Power Tools and House Jacks, Hospital Beds, Wheel Chairs.
New York Hdwe. & Furn.
PIPE CUT & THREADED
625 DeSiard St. Dial FA 2-4494

WORLD BOOK
ENCYCLOPEDIA 1958 Edition. $10 down, $6 month. Call G. E. Boggs, FA 3-6365.

USED, Good condition 10 and 12 inch LP Classicals, $1 each. FA 2-1550.

GUARANTEED - USED
Refrigerators—Washers—Stoves
JOHN'S TRADING CO. FA 2-3168

MERCHANDISE

(45) Articles For Sale

PAINT SPECIAL, $2.98 Gal.
STAR
HARDWARE & FURNITURE CO.
514 516 DeSiard St Dial FA 3-5960

3 TON Frigidaire, 3 yrs. old. Bargain. Stern Chemical Co. 208 Pear.

EASTER AHEAD
Be Sure To Have A CAMERA AND FRESH FILM FROM
DALY'S
CAMERA STORE
And Bring Your Films To Us For Processing.
"IN AT 10 A.M. OUT AT 4 P.M."
Next To Continental Bus Station
218

MERCHANDISE

(48) Musical Merchandise

SPECIAL SALE
PHONOGRAPH and TV Tables, wrought Iron or Brass on Wheels with Record Rack. Reg. $10.95, NOW, $6.95 up.
HI FI CENTER, INC
814 Jackson St. Dial FA 5-3559

Practice Pianos, $50.00
NO INTEREST OR CARRYING CHARGE
MARINE PIANO HOUSE
3210 Dick Taylor Dial FA 3-2622

CLEARANCE SALE!
Magnavox High Fidelity
*Magnasonic "310"
Now, $149.85
*The Cosmopolitan
Now, $159.85
Other Sets Specially Priced
Pay As Low As $14.85 Down
DEW
MUSIC CO.
346 DeSiard St. Dial FA 2-8127

(48-A) Television

GUARANTEED TV. Repairs, Call BICE'S RADIO & TV. FA 3-0977, FA 2-4521

MONROE T. V CENTER
T. V. & 2-way radio service.
Scientific Equipment Specialist
413 N. 3rd St. FA 3-6441

TV Service. Custom Electronics, TESA AFFL. 1213 Cypress W.M.. FA 3-9761

ENJOY Your T.V. Let Bice Check It For PERFECT RECEPTION. Guaranteed Service.
BICE'S RADIO & TV
213 Hall St. Dial FA 3-0977, FA 2-4521

T V REPAIRS made in your home reasonable R.C.A graduate. 10 yrs experience. Ph. FA 2-1570, 4 to 9 p.m week days, all day Sat. and Sun

T. V. CLINIC
DAY & NIGHT SERVICE T.E.S.A. AFFILIATED. PH. FA 3-2257.

(49) Business, Office Equip.

USED—one adding machine, one electric Friden calculator, FA 2-5525.

TYPEWRITER REPAIRS
Free Pick Up Delivery
Standard Office Supply Co.
125 St. John Phone FA 3-3843

(50) Sporting Goods

JOHNSON MOTOR
CLEARANCE
Big Savings On All
1957 MODELS!

	Reg.	Sale
*3 H.P.	$163.50	$135.00
*5½ H.P. ..	$234.00	$199.50
*7½ H.P. ..	$274.50	$235.00
*18 H.P. ...	$400.75	$339.50
*35 H.P. ...	$503.50	$425.00
*35 H.P. (Elect Start)	$595.00	$535.00

HOWARD GRIFFIN
700 South Grand Dial FA 2-2604

PRODUCE LIVE BAIT FISH
Foy's Produce & Bait Stand
1500 DeSiard. Free Del. FA 3-0288

(51) Boats & Accessories

BOAT SPECIALS!

(1) 14 FT. RED FISH FAMILY RUNABOUT
With Windshield and steering, 35 H.P. JOHNSON Motor, Magnolia Trailer.
Reg. $1281 Special $995

15 FT DURA CRAFT DELUXE
Dura Flite Aluminum Runabout with Upholstery, Windshield, Steering, 35 H.P. JOHNSON Motor, Deluxe Magnolia Trailer.
Reg. $1423.95 Spe. $1095

14 FT. GLASS MAGIC CUSTOM
Fiberglass Runabout with Upholstery, Steering, Windshield, 35 H.P. JOHNSON Electric Starting, Deluxe Magnolia Trailer.
Reg. $1552 Special $1195

15 FT CUSTOM DURA FLITE
Aluminum Runabout with Upholstery, Steering, Controls, Windshield, Electric Starting, JOHNSON 35, Deluxe Magnolia Trailer.
Reg. $1626 Special $1295

10% DOWN 24 MONTHS To Pay
HOWARD GRIFFIN
712 South Grand Dial FA 2-2604

SAWYER PLASTIC CO.
FIBERGLASS Application Plastic Marine Coatings: Specialties and Supplies
505 Coleman W. M. FA 3-4014, FA 3-9678

14 FT. Mahogany Hull 30 H.P. Johnson Javelin trailer, $550. FA 3-6153.

16 FT. BOWMAN Runabout, 25 Johnson recently rebuilt, remote controls, fiber glass bottom, good cond. Firm. $465 or $65 down, and finance $400. 14th boat-Griffin's Boat Dock. Serious inquiries only. FA 3-0421 or FA 5-2430.

14 FT. Runabout. Mahogany hull. Electric starter motor. Upholstery, radio, controls and trailer. Reasonable. FA 2-1626.

BOATING'S BEST
BUY OF THE YEAR
1958 14 FT. Morphew Family Runabout with windshield, steering, walk thru seats, beautifully finished Mahogany
1958 40 H. P Mercury 'Thunderbolt 4' with Remote Controls. Tank, etc.
1958 Tee-Nee Trailer. $1350 Value.
NOW ONLY $995
NOTHING DOWN— 24 MONTHS TO PAY
OUACHITA MARINE
NEW LOCATION
101 Coleman, W.M. Dial FA 5-5454

(51) Boats & Accessories

FISHERMEN'S 3.6 H.P. Scott-Atwater Motor Slip Clutch, Recoil Starter 36 lbs $135.
MARTIN'S ENGINE SERVICE
702 Trenton, W.M. Dial FA 3-7567

(52) Building Materials

A COMPLETE stock of kiln dried Pine lbr. for every building need.
ALBRIGHT SAW MILL
Whites Ferry Rd FA 2-8925, FA 2-2575

YOUR PINE
LUMBER NUMBER FA 2-9995
W. R. ROBERTS LBR. CO.
509 WASHINGTON ST. W. M.

(52-A) Home Improvements

AWNINGS, aluminum screens, doors. Free estimates. Nothing down, 36 mo. to pay. Kool Vent Awning Co.
917 Louisville Ave. FA 2-0274

Home Improvements - Remodel, Repair. No Money Down. 36 Months To Pay
RALPH ERWIN - CONTRACTOR
Ph. FA 2-5191 Days or FA 3-1963 Nights

NEED A NEW ROOF?
CALL SEARS, FA 5-1441
FOR FREE ESTIMATE
NO MONEY DOWN, UP TO
36 MONTHS TO PAY
SEARS ROEBUCK & CO.
1501 Louisville Ave. Monroe, La.

FREE ESTIMATES
Nothing Down, Up To 5 Yrs To Pay.
TERZIA LUMBER & HARDWARE INC.
1000 Mississippi St. Dial FA 3-7795

(54) Farm & Dairy Products

FINE BURMUDA HAY
50 CENTS BALE. FA 2-1610

GOOD Burmuda hay. FA 2-3417 or FA 3-5566.

MERCHANDISE

(55) Farm Equip & Supplies

1940 JOHN DEERE Model B Tractor, $450. Easy Terms.
JOHN DEERE PLOW CO.
2006 DeSiard St. Dial FA 2-1919

NEW Holland Baler, H Farmall Tractor 2 row buster, 2 ton truck hay rake & mower All for, $1500 FA 3-6357

MASSEY HARRIS FERGUSON
TRACTORS AND FARM IMPLEMENTS
NEW HOLLAND GRASS LAND EQUIP
DAVIS LOADER & BACK HOE
WILKINSON MOTOR CO.
309 N. 4th Ph. FA 3-7761

(55-A) Water Wells

FEAZEL WELL CO.
WELL boring up to 6 feet diameter Highway 80, W.M Phone FA 3-3657

FAIRBANKS MORSE PUMPS
E. R. KIPER HARDWARE
703 N. 5th St. Dial FA 2-4412

(56) Seeds, Plants, Flowers

FILL DIRT Rotted hard wood sawdust. Top Soil FA 3-7939, FA 3-0234

ALL kinds of dirt Bulldozer work J B Salley, FA 3-4866

SAND FILL dirt, road gravel, delivery. Grover Edwards, FA 5-2463.

RICH top soil, sandy yard dirt, yards graded, fill dirt, $4.50 per load. L. H. Hemphill, FA 3-0211, FA 2-9295.

GOOD sandy yard dirt, flower dirt & fill dirt. D. L. BRYAN, Ph FA 3-6076

TRACTOR work, rotted burrs, pine straw, flower dirt. Bowie, FA 3-9709.

GOOD TOP soil, pit run gravel and fill dirt. House and commercial fills. Lots graded. Call FA 3-1789

FILL DIRT, pit run gravel, bulldozer work FA 2-0674, FA 2-9817 J. B. Smith

60) Wanted To Buy

WANTED TO BUY
6 BUILDING roof trusses, 40 to 50 ft. long
Acme Well Point Corp.
DIAL FA 3-6621

We Will Buy or Trade for Used Furniture.
New York Hdwe. & Furn.
625 DeSiard St. Dial FA 2-4494

12 OR 14 FT. ALUMINUM BOAT.
PHONE FA 3-2182

A Lot In College Addition
FA 3-9423

Live Baby Turtles
LANE WILSON SEED CO.
113 North Grand Dial FA 3-8680

We buy used furniture and appliances
GLOBE FURNITURE CO
1619 DeSiard St FA 2-6296

REAL ESTATE FOR RENT

61) Furnished Apartments

UPSTAIRS APT. Gas and water paid. Meter deposit paid. 206 Pine.

2 ROOM duplex. Utilities paid. Dial FA 3-9954 or FA 5-2686.

NICE furnished 2 room apt. No children. Close in. 205 Breard.

COLLEGE AREA: Large upstairs apt. 1102 Sterlington Hwy. Phone FA 3-1419.

3 ROOM apt. 2709 South Grand. Air conditioned. FA 3-2860, FA 5-2768.

206½ SOUTH 3rd 2 rooms and bath. Strictly private, utilities paid. Adults. Ph. FA 3-1033.

5 ROOMS, 2 bedrooms, pvt. bath, washer connection, busline. $11.50 wk. FA 3-8602.

HOUSES AND APARTMENTS
Furnished and Unfurnished
E. A. PORTER REALTY CO.
Realtors, 1014 North 2nd Ph. FA 5-3826
Nights Call S. M. Gibson, FA 5-1301

NICELY furnished 3 room apt. Utilities paid. Private entrance, couple only. 2921 Lee Ave. Ph. FA 2-8807.

NICELY furnished 3 room apt., private bath. Northside. FA 3-4132.

210 MIRO 1 and 2 room upstairs apts. All utilities paid.

403 6th Street. 2 room downstairs apts. with pvt. bath. Gas and water paid. Dial FA 2-2930.

1, 2 AND 3 room apts. in Monroe and W. M. Ph FA 2-5649.

2 ROOM, PVT. bath. Bills paid. 501 Harr. St. FA 2-6696

3 ROOM apt. Close ... 925 Ouachita Ave. FA 3-5971.

Modern Bachelor Apt.
CLOSE to town. Bedroom, kitchen-dinette, private bath. $60, all utilities furnished. Ph. FA 2-0270.

NORTHSIDE apt for lady or working couple Garage. All utilities paid. Ph. FA 2-9905 or FA 3-8179.

3 ROOMS, pvt bath, electric refrigerator, garage, window fan. FA 3-1272.

4 ROOM, 2 bedroom apt. Near school and churches. Apply 2704 South Grand.

GARAGE APT. 3 ROOMS. NICELY FURNISHED. NORTHSIDE CLOSE IN FOR WORKING COUPLE. $60 305 STUBBS.

NICE 2 room apt. ½ block from bus. $35. FA 3-1289, FA 2-0732.

5 ROOM apt. $16 Wk. bills pd. Ph. FA 3-6389 after 5 p.m.

4 ROOM apartment Venetian blinds children accepted FA 3-4729

4 ROOMS, pvt bath No utilities paid $45 mo 916 Riverside FA 2-3533

EXTRA LARGE BEDROOM, DINING ROOM, KITCHEN CLEAN RECENTLY DECORATED 118 SOUTH 5TH. DIAL FA 2-2536 OR FA 3-4239

5 ROOMS, private bath. Garage. Busline 1614 Jackson. FA 2-1657.

62) Unfurnished Apts.

LARGE duplex, northside, near schools, 2 bedrooms, washer plum. FA 3-2191.

DUPLEX, 2 bedroom, hardwood floors, blinds, washer plumb. 1416 S. 4th. Dial FA 2-4637.

3 ROOMS, private bath and entrance, close in. West Monroe. FA 5-5254.

DUPLEX, 1065½ Mulberry 3 rooms, bath. Blinds, fan, ample closet space, washer piped, $45. Ph. FA 2-6197.

3 BEDROOM apt. Garage. Garden. 1801 Jackson St.

NEW modern duplex 1711 South 5th. Living room, 2 bedrooms, kitchen and bath. $50 monthly. FA 2-2930.

4 ROOM Duplex. 400 block North 4th $40 month. R. O. Ware. Dial FA 2-4611.

COMPLETELY pvt. 2 bedrooms, living room, kitchen and bath. $45 mo. Can be seen at 1404 S. 4th.

2 BEDROOM duplex. Good condition 1500 S. 4th Ph. FA 3-3941 after 1.

3 ROOMS, pvt. bath. Close in. $36 month FA 2-8408.

1508 SOUTH 4th. 2 bedroom duplex. Washer plumbing. $45 Ph FA 3-5878.

607 OAK. 4 ROOM DUPLEX. DIAL FA 2-1780

GARNIER APTS.
Monroe's Finest Furn. and Unfurnished
Dial FA 3-9711

5 ROOM apartment, private bath. Range and refrigerator furnished. $55. 203 Mulberry. Ph. FA 3-3724.

4 ROOMS and bath, garage apartment $35 mo. FA 2-5618.

DUPLEX 2 bedroom. Newly decorated On Bayou DeSiard FA 3-9704

3 ROOMS, $30 month and pay ½ bills. 911 Natchitoches, W.M. FA 5-9123

63) Furnished Houses

4 ROOM house, completely furnished. 3 room duplex, unfurnished. 419 Smith St., W. M. FA 3-7468

2 BEDROOM house near Neville. Air conditioning unit, Venetian blinds and floor furnace. $100 mo. Call Hulin, FA 2-5141.

SOUTHSIDE, 2 bedrooms, living room, kitchen, bath, carport. Available March 24. $65. FA 3-6265, after 5 p.m. FA 3-1416

SMALL HOUSE. 3 ROOMS AND BATH DIAL FA 3-3319.

64) Unfurnished Houses

NORTHSIDE HOME 3 BEDROOMS.
CALL FAULK & FOSTER

HOUSES AND APARTMENTS
Furnished And Unfurnished
E. A. PORTER REALTY CO.
Realtors, 1014 North 2nd Ph. FA 5-3826
Nights Call S. M. Gibson, FA 5-1301

LAKESHORE. 3 bedroom brick home. Living, dining room conab, Sun vertical blinds, attic fan, storage room, carport, lot 100x150. $95 mo. FA 2-9996.

2 BEDROOM unfurnished home near Lexington School 2 years old. Plumbed for washer. Modern. Excellent condition. $75 month to permanent renter. References. Ph. FA 3-1679, FA 5-4022.

3 BEDROOMS and den, double garage, floor furnace, fire palace, attic fan, washer connections, large lot, near school. West Monroe. $100. FA 2-1403.

300 FILHOIL. Near college. 2 bedroom house. Double garage. FA 2-0711.

3 BEDROOM brick home on Northside. On bus line. Ph. FA 5-5187, Nights, FA 5-1861, FA 3-9907.

JUST OFF White's Ferry Road, W.M. 2 bedrooms and den. Central heat, attic fan. Washer connection. Large shady lot, perfect for children. $75. FA 5-2452.

REAL ESTATE FOR RENT

.64) Unfurnished Houses

VERY clean modern 2 bedroom. Panel ray heat. Attic fan, washer connection. $75 per month. 2508 Roberts St. Across from Highland Park Baptist Church. Phone FA 2-6406.

MOVING within the twin cities soon? Our trucks available 24 hours a day. Reasonable rates. Reliable. FA 3-0971.

LARGE 3 room house. Conveniences 10 miles west Hwy. 80. FA 5-2052 a.m. and 7 p.m.

907 TRENTON, W.M. 7 rooms, 2 baths. Can be used as 2 apts. $55 per mo. Ph FA 5-4121 or FA 3-2139.

7 BEDROOM home 1015 North 8th. $75. Large lot. FA 2-7298

905 S. 2ND. 2 Bedroom house. Will redecorate to suit tenant. B. J. Breard, FA 2-7939.

COLLEGE AREA. 2-bedroom home to responsible family. Large living and dining room, 1101 Cole. FA 3-8365, FA 2-4044.

1311 SPENCER. 3 bedroom home. Separate dining room. $85.

616 WASHINGTON. Large 5 room house. Prefer small family. $40.
Mrs. Gilliland Dial FA 2-8551

603 S. 4TH. 3 Bedroom home near school. $75. Available Apr. 10. FA 2-2503.

NORTHSIDE. 3 bedroom home. $90 month Dial FA 3-4439.

66) Rooms Without Board

BEDROOM, private entrance, bath. $7.50 week. 606 S. Grand. FA 5-5286.

NICE bedroom. Close in. 206 Riverfront, W.M. $5.50. FA 2-6019.

NICE bedroom. Pvt. entrance. Close in. 611 South 2nd. Dial FA 2-2217.

BEDROOM for gentleman. Garage. 809 Crosley, W.M. FA 2-8280.

LOVELY front bedroom. Pvt. entrance. Next to bath FA 3-2644.

ROOM. Private bath, private ent. Telephone extension in room. Near Louisville. Gentleman. FA 2-1389 after 3:30 p.m.

UPSTAIRS BEDROOM SHOWER, DEN CENTRAL HEAT. T.V. FA 2-8422.

GENT only. Complete privacy. Modern, same as motel. Maid service. Utilities paid. $40. FA 2-8672, FA 2-2470.

LARGE bedroom, private entrance. Northside. Close in. 206 Pine.

CLEAN bedroom Private entrance and bath with shower 110 Ouachita

FOR rent, nicely furnished room. $7.50 per week FA 3-5401

BEDROOM Pvt. bath. Air conditioned Maid service FA 3-2660, FA 5-2765

PRIVATE bedrooms, $5 weekly Gentlemen 401 Layton FA 3-4503

BEDROOM Close in $6 week. FA 2-9439 or FA 2-0992.

.67) Business Places

WAREHOUSE FOR LEASE
* 3 Offices
* 2 Baths
* 2500 Sq. Feet
Warehouse Space
Phone FA 2-2636

210 JACKSON ACROSS FROM POST OFFICE
808 JACKSON, NEXT TO HOGAN GROCERY
FA 2-2950

AIR CONDITIONED OFFICE SPACE. 410 Natchitoches, in front of city Hall, West Monroe. FA 2-3139.

LOUISVILLE AT 18TH
THROUGH to Hudson Lane. 8 acres. Best location in Monroe for community center. Prefer ground lease. For further information, apply 1604 Pine.

BRICK building. 2500 sq. ft. of floor space, 3 private offices, 2 rest rooms. For location apply 1604 Pine.

213 - 215 - 217 SOUTH 5th. Ideal storage building with plenty parking. Concrete floors, 3 rest rooms, large loading door. Apply 1604 Pine FA 2-5221, FA 2-9841

WAREHOUSE FOR LEASE
CONCRETE and steel 15,000 sq ft. On Railroad spur, loading platform truck height. One of the best FA 3-1679, FA 5-4022, FA 5-4373, FA 2-9550, FA 3-7446.

AIR conditioned concrete block building, 20x30. ½ block off Louisville $55 month. Ideal for office or shop. Ph. FA 2-0747 OR FA 5-4471.

EXCELLENT BUSINESS LOCATION near Twin Cities busiest intersection. 703 Trenton, W.M 2,600 sq. ft. with access on Trenton and Stella, FA 2-6736, FA 3-1035.

4113½ N 3rd GOOD location for business or offices FA 2-1780.

68) Offices & Desk Room

RENT or lease, 2 offices, plenty warehouse space, workshop. Near business district. Ample parking. W.M FA 2-4653.

OFFICE SPACE Janitor Service
HENINGER BUILDING
Air Conditioned Dial FA 3-5021

MODERN Air Conditioned Office Space. Utilities and maid serv. Ph. FA 3-5731.

REAL ESTATE FOR SALE

(71) Building & Contracting

USREY LUMBER SUPPLY
New Homes — Immediate Possession
Plans — Materials Construction
LOTS AND FINANCING
One Stop Service For New Homes
Also repairs, remodeling and materials
NO MONEY DOWN
Up To 5 Years To Pay
501 N. 18th St., Ph. FA 2-7704, FA 2-7853

ONE STOP
HOME BUILDING SERVICE
CHOICE residential lots in all parts of the city Complete Planning, Building and Financing Department.
Hill Lumber & Supply Co.
Louisville Ave. at 17th Dial FA 2-3124

DITCHING, Pipe laying, Foundation digging, Nichols Bros. FA 2-9497, FA 3-4179.

KNOW HOW
MAKES the difference. Remodeling, Repairing, Redecorating. FREE Estimates.
J. C. Steele Lbr. Co., Inc.
907 Coleman, W.M. Dial FA 2-4467

HOME REPAIRS
All Types — Large or Small — Call
Kitchens Construction Co.
For Free Estimates, FA 2-4592
36 MONTH PAYMENT PLAN

BUILDING CONTRACTOR
CHARLES BRUSCATO
Dial FA 2-4666 or FA 2-3691

BUILD OR BUY A LOVELY MODERN HOME IN MONROE OR W. MONROE
J. S. James Const. Co.
Dial FA 3-2364 or FA 2-6556

REMODEL & REPAIR
Nothing Down 36 Mo. to pay
FREE ESTIMATES
T. A. Sanders Lumber Co.
North 7th & Wood, W.M Ph FA 2-1444

Quality Merchandise and Workmanship SINCE 1932
Keystone Paint & Decorating
500 N. 3rd St. FA 2-3077

(71-A) Business Property

THE NEWEST!
DEMOIN RESTAURANT
JUST COMPLETED AND READY FOR LEASE.
HOUSED in a beautiful Roman brick building. The interior is unusually attractively decorated and arranged giving it a charm that makes it one of the most outstanding among the Twin Cities restaurants.
ALL booths, tables, chairs, counters, stools and show cases were planned and ordered especially designed. The star lighting fixtures and constant sweet music gives an atmosphere of comfort and delight. The newly remodeled motel adjoining has 40 rooms, when filled to capacity will fill entire restaurant. WE want ONLY a qualified lessee that will continue the fine service of serving the very best in seafoods, steaks and regular dinners.
We opened this restaurant for the benefit of you Motel customers and the fine citizens of the Twin Cities which is a success and WE THANK YOU. We now have it ready for lease on building, and fixtures for sale. No worry about parking space. The largest available parking area of any restaurant in W.M.
TERECE SALLEY
Realtor FA 3-0811, FA 2-1125, FA 3-3854

25x120 ft. North 7th, W. M. $3500.
FREEDA MICKEL, INC.
Realtor, 124 Hall FA 3-4115, FA 3-1113

DENNIS THE MENACE by Hank Ketcham

"IF MOTHERS WOULD ONLY TRY THIS ONCE, I THINK THEY'D LIKE IT!"

REAL ESTATE FOR SALE

(71-A) Business Property

CORNER 19th St. and Hudson Lane, in new business center. 3 commercial lots. Also have 3 lots, 100 ft. frontage, on Rodgerson St., off 19th St.
BUTLER REAL ESTATE
CALL BERNON W. BUTLER
Realtor Ph. FA 3-1341, FA 2-2488
BOBBYE GALLOWAY, REALTOR
Dial FA 2-0747 or FA 5-4471

FOR SALE: 2600 S. Grand Good brick building 60x120 ft. Lot 115x290 ft. Ph. FA 2-5176.

BUILDING and lot on Northside of Washington St., 50x200 ft., and fronting on North 5th St., vacant lot 50x100 ft. Price upon request.
George W. Guerriero, Realtor
Dial FA 2-0436

Ideal Office And Home
LOOKS like it was built for this purpose. Beautiful reception room 18x32, private office 16x24, extra living room, 2 bedrooms, 2 tile baths, beautiful kitchen, all built-in features. Double garage, utility room Beautiful shrubs and trees. Lot 140x213½, corner. 10 blocks north of DeSiard St. Owner will finance. Call for appointment.
TAKE advantage of this unusual buy on Louisville Ave. Lot 75x143 ft. with building. Revenue $320 month. $38,000. Hurry! Hurry!
HAM & LELA K. BREARD
Realtors Ph. FA 2-8221, FA 2-9841

(72) Farms & Suburban

NICE country home, 3 bedroom newly finished throughout. Approximately 2 acres, 2 chicken houses and shed room building. On White's Ferry Rd. FA 2-3210.

GUY A. ANDERSON
Farm Lands—Farm Loans—Homes
P. O. Box 398, Or Ph. 2253, Rayville

COUNTRY HOME
THIS is the place you've been waiting for!! About 6 miles from new bridge. On 10 acres of ground with lake in center, stocked with fish. Beautiful setting with lots of pines, gorgeous yard, fenced in with posts set in concrete. 3 bedrooms, 2 baths large paneled kitchen. Rockwood insulation. In perfect condition. Complete with every convenience of the city. Must have substantial down payment, owner will help finance, $23,000. Can be seen by appointment only.
Mrs. Ed Harper, FA 2-6203

5 AND 10 ACRES
1 AND 2 ACRES
LET US BUILD your future home. We are ready to work with you on your plans. We will take your home in on trade. Located ½ mile off Highway 80 east of Monroe. Beautiful wooded area, wonderful water, natural gas, telephone, and La. Power service. Only 15 minutes from DeSiard St. Let's get busy now.
IRENE REID
REALTOR — OWNER, I & S REALTY
FA 3-1679, FA 5-4022,
FA 5-4373, FA 2-9550,
FA 3-7446, FA 2-5954

(73) Houses

LAKESHORE Corner lot 150x125 ft. $2250. MALLORY St. Westwood. 2 bedrooms and den.
212 NEWBERRY across from Lakeshore School. 2 bedroom home. $350 down.
JACK FLUCK REALTY
Broker Dial FA 5-1869

BEAUTIFUL 3 bedroom brick near the new O.P.H. School and college. Attic fan, central heating, carport and storage. Price $14,000. $950 down. $89 mo. Also have new 3 bedroom brick in Lakeshore. Don't over look these.
MAXWELL REALTY PH. FA 3-1819

Westwood Development
Fine Homes Across from KNOE-TV
DIAL FA 3-0393

NEW 2 AND 3 BEDROOM HOMES
CHOICE LOCATIONS
IN MONROE AND WEST MONROE
Phone FA 3-1814 or FA 3-2592

Let us BUILD your IDEAS into a home. Lots available. FHA or local financing available.
J. E. Hart & Son, FA 2-2895

INVEST
Your Rent-Into Your EQUITY
THIS delightful 3 bedroom home in N. Monroe near Loop Road. Spacious living room, and dining area, tremendous storage room, fenced yard FHA value $11,250. ONLY $560 Down. THIS IS A REAL BUY. Frederick St.
COMMERCIAL
* 225' DeSiard St. 2 blocks from Louisville.
* 150'x150' Corner Betin and Stanley
* 225' on Betin. $50 front foot.
Womack & Webster
INSURANCE — REALTOR
FA 5-2322 FA 3-4271

PAY $600 DOWN
NO CLOSING costs, and move right in this 3 bedroom home. With walk-in closets, bath with shower, plumbed for washer, Venetian blinds, attic fan. Lot 100x286 ft. with cyclone fence. Monthly payments $56 including everything on a 4½ per cent loan. On Good Hope Road, W.M.
Florence C. Caldwell
Broker Dial FA 2-9905, FA 3-8179

BY OWNER-415 HOWARD
NORTHSIDE. Redecorated. Trees. Down payment financed. Vacant. FA 3-4566.

$350 DOWN
INCLUDES CLOSING COSTS
WILL make you the proud owner of this attractive 2 bedroom home. Large living and dining room combination, attractive kitchen. Blinds, attic fan, panel ray heating, piped for washer. Carport with large storage room. Near W.M. Hi School, 1215 Hinkle Dr.
BLANCHE BOURLAND
Realtor, 1211 Cypress Ph. FA 2-9740

2 LOVELY new 3 bedroom brick homes. Double carport and drives. One complete, both have many outstanding features. 608 and 705 McCain Dr. Call Leonard Taylor, FA 3-3513.

SOUTH 9th. Vacant. 3 bedrooms. Central heating. Carport, storage. $1082.50 down.
GULPHA Drive, W.M. 3 bedrooms, 2 tile baths. Central heating. Patio. Carport, storage. Large lot.
ORANGE St., W.M. 3 bedrooms, separate dining room. Garage. $8250.
WHEELIS St., W.M. 3 bedroom home. Garage. 2 large corner lots, fruit trees.
LOUISIANA St. W.M. Close to Claiborne School. 3 bedroom home. Central heating, Carport, storage.
LONG St., W.M. 2 bedroom home 1 ton air conditioning unit.
BUTLER REAL ESTATE
CALL BERNON W. BUTLER
Realtor Ph. FA 3-1341, FA 2-2488
BOBBYE GALLOWAY, REALTOR
Ph. FA 2-0747 or FA 5-4471

REAL ESTATE FOR SALE

(73) Houses

224 MORELAND, W. M.
3 BEDROOM home (one pine paneled), large living room and dining area, kitchen and breakfast area, bath. Breezeway. Corner lot. Call for appointment.
2708 NORTH 8TH, W. M.
AN IMMACULATE 2 bedroom home with loads of features: 15x17 living room (drapes), large kitchen, beautiful hardwood floors, attic fan, Venetian blinds, nice yard. Very low down payment turns the key.
1411 SOUTH 9TH
3 BEDROOM home in perfect condition Kitchen with built-in oven and range. Carport and storage. Pay low down payment and assume loan. Monthly payments $62, including insurance and taxes. Owner leaving town.
SOUTH 10TH
LOWEST down payment in town. 3 bedroom frame home now under construction. Living room, bath. Carport Close to Plum Street School. $60 month including everything. Cheaper than renting—don't pass this up.
Monroe Real Estate Exc.
Jackie Voorhees
1702 Louisville. Ph. FA 5-1637, FA 2-0228

4½ PER CENT LOAN
805 COLE, Monroe. 3 bedroom brick. Centrally heated, fenced 70x160 lot. Large trees FA 3-9118.

NEW 4 room house. Lifetime aluminum screens. Rutledge St., near Tichell's Store on Winnsboro Rd. $395 cash, balance $36.39 monthly. Ph. FA 2-0188.

PRICE REDUCED
1014 NORTH 5TH
NEAR Georgia Tucker School. Spacious 3 bedroom home, living room with fire place, separate dining room, separate breakfast room, closed in service porch. Large L-shaped front screened porch Attic fan Lot 50x150. Excellent buy.
Mrs. L. G. Gilliland
REALTOR
FA 2-8551 or FA 2-3770

NEAR DREW
LARGE 5 room house, 1 acre. $3000.
FOR COLORED
3218 PEARL St. Nice 4 room home and bath. Large lot. Small down payment
C. E BUCKLEY, FA 3-1195

STERLINGTON HIGHWAY
ONE Mile North St. Joseph Home. 3 bed room frame home on nice lot Local financing available.
Woodlawn Development
Ph. FA 3-6621, FA 3-4402

HOUSE for sale, 3 large bedrooms, large living room, large kitchen and dining area. Just completed, by owner. 3507 Lee Ave FA 3-8561.

TRADE
YOUR HOME OR LOT
on this beautiful
POINT DRIVE
HOME
Open For Inspection Daily
LOT 20. Consists of 4 bedrooms, large living room (covered with 100 per cent Firth wool carpet), with large den, kitchen, dinette, utility and patio, all broken quarry tile floors. 4 CERAMIC TILE BATHS, plenty spacious closets. Many other outstanding features. A real buy in this home. Let us appraise your home and give you it's true value
$47,000
DIAL FA 3-6936

511 SOUTH 4th St. 5 room, 2 bedroom home, 7 years old. All rooms very large. Many built-in cabinets, extra large bathroom with lovely fixtures Garage Lot 50x150. Good buy at $6500. $1500 loan available.
602 BENTON. 7 rooms, 3 bedrooms. Lot 50x300. Next to Catholic Church.
605 MOORE St. 2 bedroom furnished home. Hardwood floors. Lot 50x300.
HAM & LELA K. BREARD
Realtors Ph. FA 2-8221, FA 2-9841

NEW 3 bedroom home Carport, storage Everything modern Lot 75x195 All city conveniences Close to Claiborne School $600 down, plus closing
BUTLER LUMBER CO.
Realtors Ph. FA 3-1341, FA 2-2488, FA 5-3114

FOUR room house with bath — To be moved. A. C. Miller, Ph. 8392, Downsville, La.

FOR COLORED. House and lot for sale. 2012 Conover St. FA 5-1956.

DICK TAYLOR. Clean 2 bedroom home. Wonderful bargain, $4400.
LET ME show you my homes in College Town.
MRS. W. C. CURRY
Dial FA 3-5878

McGUIRE addition. W Monroe. 2 bedrooms, white siding home with 1½ ton air conditioner and attic fan. On large lot. Phone FA 3-9089.

200 KENTUCKY
2 bedroom frame. Large rooms, 9 closets. Newly redecorated, exterior and interior. 3 blocks from New Parish High School. Nominal down payment.
Woodlawn Development
PH. FA 3-6621, FA 3-4402

WEST MONROE
NEW 3 bedroom brick, ' bath, attic fan, vent-a-hood, panel ray heat, hardwood floors, automatic washer plumbing. Shaded lot near Kiroll School. Only $355 cash needed. Payment $65 month.
Adcock-Booth Realty Co.
FA 5-2621 after 5 p.m. FA 3-9634

HILTON ST.
3 BEDROOMS, 1½ baths, large den. On lot 100x150. Close to Neville. Have FHA appraisal. Small down payment will handle.
GORDON AVE.
3 BEDROOM home. Balance of loan $4311. Monthly payments $44. Pay small equity and move in.
NORTHSIDE
2 BEDROOM home. Have FHA appraisal. Small down payment.
BRICK, 2 bedrooms and den. Small equity and take up payments of $58.
RESIDENTIAL LOT
100x170 ft. Close to Highland Country Club, W.M. For quick sale, $2750.
Mrs. Ed Harper, FA 2-6203

REDECORATED 2 bedroom home. Close in West Monroe. Financed by owner. FA 2-2155.

LISA LANE, W.M.
BRICK home — 2 bedrooms, large den, 1½ baths, kitchen with all built-ins. Centrally heated. In perfect condition. Nice size lot, plenty of shade. $1100 will handle.
Mrs. Ed Harper, FA 2-6203

NEW 2 bedroom house with carport. Will sell at a sacrifice price. $5100. FA 5-2880 or FA 3-6841.

REAL ESTATE FOR SALE

73) Houses

1101 SOUTH 6th. Lovely 2 bedroom home with tile floors, panel ray heating, and a cyclone fence around the back of the 57x150 ft. lot.
CHARLIE LETT, FA 5-4651

COLLEGE TOWN. 5 room house. Already financed.
3 BEDROOM home with 2 acres on corner lot. Al Swartz, on Monroe-Bastrop Highway
BEST bargain in commercial lot on North 19th St., 100x570 ft
CORNER lot on North 19th. 150x150.
90x135 FT. JUST off 19th St. on a through street to Oliver Rd. $3500 for quick sale.
30 ACRES FOR white subdivision, just south and joining Kingston Subdivision on Bernstein Park. $13,000, cash or terms.
10 ACRES FOR colored subdivision. At Richwood near high school, near grammar school and churches. Could be used as (2) 5 acre homesites, $1500.
BEN F. GOZA, FA 3-5043

ONLY $600 DOWN
AND ASSUME monthly payments of $63 on 2-month old, 3 bedroom modern home with tile floors and central heating. Lot 75x150. See this at 604 South 9th St.
CHARLIE LETT, FA 5-4651

NORTH
909 GLENMAR. Beautiful and brand new 3 bedroom, 2 bath brick home. Centrally air conditioned, large kitchen has many cabinets with white Formica tops. Large pantry. Master bath is divided into 2 rooms. Over 1450 sq. ft. of living area. Lot 100x150 with trees. $1500 down.
1624 EMERSON. 3 bedroom brick with family room. Hardwood floors. Only $600 down.
FAULK & FOSTER
Paula Landry, FA 3-7428
Office, FA 5-4666; Morris Haas, FA 2-9736

CORNER Spencer and Eason Place. 3 bedrooms, living room, kitchen with eating area. Venetian blinds, central heat. $1500 down, assume 4½ per cent loan. Payments $57.50 per month.
320 SPLANE DRIVE, W. M. 2 large bedrooms, walk-in closets, 12x24 living room and dining area, nice kitchen. Hardwood floors, plumbed for washer. Large lot with beautiful shade trees. $300 down, $50.66 per month.
CARTER REALTY
REALTORS
FA 3-6637, FA 5-2077, FA 3-8509

3003 NORTH 12TH, W. M. 2 bedroom asbestos siding home. Tile floors, attic fan, Carport and storage room. Fenced. Lot 75x150. 3 years old. Already financed. $55 month. $8300.
CHARLIE LETT, FA 5-4651

(74) Lots

ON BAYOU 467½ FT. AND 120 FT. ON OLD STERLINGTON ROAD. DEPTH 270 FT.
3307 LEE AVE. LOT 50x128
2901 WHITE'S FERRY ROAD, CORNER OF SUMMIT. Lot 79.45 X 152.44 FT. HIGH AND DRY. PRICE REDUCED
FAIRVIEW AVE. AND HAWTHORNE. BEAUTIFUL CORNER LOT 80x136 FT.
Mrs. L. G. Gilliland
REALTOR
FA 2-8551 or FA 2-3770

SEE US FOR YOUR CAMPSITE LOT
ON BEAUTIFUL
LAKE LAFOURCHE
100x200 FT. EVERYBODY is buying on this new 27 mile lake. Just full of fish. Limited number on the water available. Selling at $700 cash, each. Mr. Sportsman, don't wait, contact us now!
NORTH MONROE
FORSYTHE Ave. Across from Parkview Baptist Church Lot 100x150. Leveled, ready to build. For quick sale, $3900.
PARGOUD BLVD.
SELECT your lot now before they are all gone. All facilities, ready to build your home. Can be financed.
A HOMESITE
NORTH MONROE
150 x 150 CORNER of Loop Road and Plantation Drive, just off Point Dr.

THE MAN SHE LOVED

BY VIDA HURST

Chapter 29

Andrew Calhoun did not accept his secretary's resignation. Instead he said curtly, "You can't walk out on me now. It isn't that simple. You agreed to stay until I had finished my book. And I'm certainly not going to change secretaries in midstream."

Maggie's sense of humor was stronger than her pride. She began to laugh and Andrew joined her.

"Now, I've given you reason to quit," he grinned.

"On the contrary, I withdraw my resignation. No other boss could possibly be as impossible. Saying I'm stupid for insisting that I stay on account of you."

"I should have said more. I was stricken from the record. I spoke under duress and I am obliged."

He sounded as if he really wanted her to stay, and for a second Maggie was almost sorry she had smashed his pride.

"Forget it. She repeated nothing but the truth. But what about Roger?"

"It's up to you. If you want to take him to task for his behavior, especially if he's been spoiling—"

Maggie hoped he wouldn't continue thinking but instead he insisted that they cancel work for the day.

"The doctor is coming to make his weekly visit," Andrew said. "If I feel like it I can correct what you have already typed. Not that I expect any errors," he said with a smile. "But this material is highly technical as well as confidential. I'm willing to do my part if the government does."

Maggie felt the tension in the room ease. She was glad that Andrew had not been angry with her. She understood now why he wanted her to work in his home, also why he would prefer to keep the same secretary until the report was finished.

It was not because he liked her or her work, as she had vainly imagined. Maggie swallowed pride much longer it would take. But this was no time to ask him. She would spend what was left of the morning in the rose garden and in the afternoon take a nap. Sleep was more important to her than anything else at the moment. She would need all her strength to ask Roger if Nina's illness was serious.

As Maggie cut her favorite yellow roses she wondered what Roger's attitude would be. It seemed he would be with Andrew for the rest of his life, but if she remained, as Maggie prayed that she would, Roger would be free to marry someone else, namely Margaret Page.

She fell asleep that afternoon with anxiety upermost in her mind, and when she awakened it was waiting for her like a tiger ready to pounce. The early winter darkness depressed her. Sitting on her reading lamp she was surprised to see it was almost dinner time. Andrew would be joining his sherry, but he would expect her to have dinner with him while they watched television. She hated eating as she descended the stairs and it stumbled like an automaton. Roger was upset, but Andrew spoke with more caution. Both men looked up as she stood in the doorway saying, "I prefer that we eat our dinner in the breakfast room."

"I'm leaving," Roger said glancing at his watch. "I promised to be back at the hospital in an hour."

"How is she?" Maggie asked quietly.

"The doctors say she will be in a wheel chair for months. She may be able to walk again but dancing is out. And dancing is her profession."

Roger looked sick. Worry had drawn lines in his face which made him seem older than his uncle, while Andrew appeared younger and more vital.

"Come in, Maggie. It's almost time for your favorite program. Sorry you can't join us, Roger."

Roger's face was so pale, Maggie was afraid he was going to faint. Then he said, in a tone Maggie never had heard him use before, "If you think it over, maybe you'll change your mind."

Andrew smiled pleasantly. "No good to think it over, my boy. That's my final offer and you can take it or leave it."

"You give me no choice," Roger said furiously. "But I want Maggie to know it's your idea—not mine."

Andrew, sipping sherry as if it were ambrosia, said, "Tell her."

She faced Roger expectantly. "What is it, Roger?"

"I've made myself responsible for Nina's bills, but I didn't realize what I was getting into. She has no insurance and the hospital bills for one week will wipe out my savings account. I thought, under the circumstances, Andy would be willing to put up enough money to take care of her until she can find a job of some kind, but he has refused."

"I have offered another suggestion," Andrew said mildly, "which will cost you nothing since all bills caused by the accident will be paid by me."

"But you don't know the trouble Nina can cause. Once she gets started to get rid of her."

"That's a chance we'll have to take, if I am going to pay the bills it's up to me. And I've decided that your friend comes here only when she is able to support herself."

Chapter 30

Maggie was almost as astonished as Roger had been at Andrew's decision to bring Nina home to recuperate from the accident, but fairness forced her to recognize his right to do so. Having Nina in the house would complicate the already complicated situation more, perhaps, than Andrew realized.

"Where are you planning to put her?" Maggie inquired, practically.

"Here in the library which I've converted," Andrew explained.

"But where will you go?"

"That's what I wanted to tell you. Dr. Kirk had a consultation with my orthopedist this afternoon. They have agreed that it is time for me to start walking again. By the time Nina is ready to leave the hospital I shall be able to move upstairs."

Roger said, "Nina will be well enough to use your wheel chair I presume."

"Precisely. I shan't be using it."

"And I suppose Maggie will be required to help her dress and bathe."

Maggie realized this was sarcasm on Roger's part, but Andrew appeared to take it seriously.

"Maggie is my secretary — no nurse. The fact that I can leave my wheel chair doesn't mean I can return to work. If possible, I shall finish my book first, but we can work in the living room. I'm keeping Ito as houseboy and for a few extra dollars a week Mrs. Venable will be willing to do such nursing care as your friend requires."

Roger said suddenly, "Nina appears to be more your friend than mine. You're making a big mistake to bring her here."

Secretly Maggie agreed with Roger, but Andrew said pleasantly, "My dear boy, I m not forcing you. If you can manage without my help it will be all right with me."

"I can't and you know it," Roger muttered on his way out the door.

Maggie's hand on his arm stopped him. "Your uncle is trying to help you, Roger. And don't worry about me. I understand."

His gratitude was diluted with self-pity.

"He's doing it to break us up, but it won't work."

"You and Nina?"

"No, silly girl! You and me. Andy wants you himself. Don't tell me you didn't know."

"I don't believe it. He's never shown the slightest interest in me. And I have never thought of him that way."

"You will. The fact that he's been unable to walk may have given you a distorted picture of him. He's not an old man by any means."

The idea that Roger might be right made her deny it.

"Now you're being ridiculous," she said. "I admire your uncle but I'm not in love with him. How could I be, when I was in love with you before I knew he existed?"

Seizing her hands he held her away from him as if he feared someone might see. His constant caution hurt her. Why was he so afraid of what other people would think? Was he ashamed of loving her?

"We have little enough privacy as it is," he said bitterly. "But with Nina here I won't ever be able to see you alone. Andrew knows that. It's the reason he's asking her to come here."

Maggie was so confused she did not know what to believe. She told herself she still loved Roger. She would always love him no matter what he did, but she trusted Andrew. No matter what the circumstances, nor how they might reflect on himself, Andrew would not lie.

Roger's voice was almost a whisper. "You may not believe it, but Uncle Andrew's no slouch when it comes to women. He has been avoiding them since his accident but he talks with the various members of his harem on the telephone."

Maggie remembered there had been cal's from several women, which apparently were inquiries about his health. No particular voice had registered with her. Her employer's private affairs had not concerned her. But Roger had forced her to see his uncle in a different light.

"If he's so attractive to women maybe the 'Cobra' will fall for him," she said, thinking of the night she had first seen her at the Masquerade Ball.

"You'd better not let Nina hear you call her that. It's too true to be funny. But she's too crazy about me to fall for anyone else."

His confidence in his ability to hold Nina under any circumstances hurt Maggie.

"Then why don't you marry her?" she demanded.

For the first time since Nina's fall, Roger smiled. Forgetting caution, he took Maggie in his arms [illegible] marry anyone but you, Maggie. Please be patient, darling. I love you."

(To be continued)

ILLNESS CAN STRIKE AT ANY HOUR . . .

That's why we're ready around the clock.

ARON PHARMACY

N. 3rd at Louisville Ph FA 3-2242

Asthma Formula Prescribed Most By Doctors—Available Now Without Prescription

Stops Attacks in Minutes... Relief Lasts for Hours!

New York, N. Y. (Special) — The asthma formula prescribed more than any other by doctors for their private patients is now available to asthma sufferers without prescription.

Medical tests proved this formula stops asthma attacks in minutes and gives hours of freedom from recurrence of painful asthma spasms.

This formula is so effective that it is the physicians' leading asthma prescription—so safe that now it can be sold — *without prescription* — in tiny tablets called *Primatene*®.

Primatene opens bronchial tubes, loosens mucous congestion, relieves taut nervous tension. All this without taking painful injections.

The secret is—Primatene combines 3 medicines (in full prescription strength) found most effective in combination for asthma distress. Each performs a special purpose.

So look forward to sleep at night and freedom from asthma spasms . . . get Primatene, at any drugstore. Only 98c—money-back guarantee.

©1956, Whitehall Pharmacal Company

Sled-Propelled Aircraft Posed

SAN DIEGO, Calif. (AP)—A rocket that would start flight from a sled and end it as a guided glider was proposed today by an aircraft specialist.

The sled launching was likened to a slingshot by Vickoslav Gradecak, structural engineer for Ryan Aeronautical Co. He said it would eliminate the enormous fuel weight required to get the conventional tail-sitting rocket off the ground.

Gradecak, who will present his idea to a symposium on high speed aerodynamics Wednesday, said his rocket would get airborne speed of about 500 miles an hour from the rocket-powered sled on rails.

Its pilot would then ignite its own rocket power and it would climb to 50 miles and attain a speed up to 10,000 miles an hour. It would then glide back to earth.

Gradecak figured that on such a flight the winged rocket-glider could circle the earth. He said it might even be developed into a passenger craft for intercontinental flights.

UNIFORMS AND SHIRTS OUR SPECIALTY

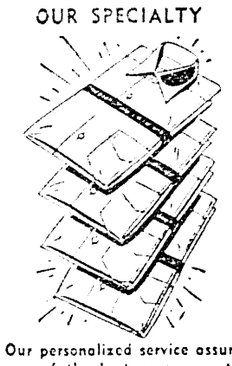

Our personalized service assures you of the best care . . . the cleanest clothes.

SAVE ON CASH & CARRY

PICK-UP & DELIVERY SERVICE For Your Convenience

No-D-Lay CLEANERS

411 CATALPA ST.

BRANCHES AT....

• 301 TEXAS AVE.

• 1911 JACKSON ST.

NEW FREE BOOKLET TELLS HOW TO RELIEVE TENSIONS

Do tensions and anxieties interfere with your work, your pleasures—keep you constantly on edge? If that is the case, it is time you took stock of your state of mind.

Many people in our modern age suffer from mental tensions. Often these are natural and even useful. But don't make the mistake of brushing off what may be a warning signal. Understanding your tensions will help you deal with them better and possibly to avoid real trouble.

For an approach to better mental health and advice on what to do when help is needed, send today for the new *free* booklet called "How To Deal With Your Tensions." This booklet, compiled by psychiatric experts, offers eleven simple, easy-to-follow suggestions that may help you lick excessive tensions and live a happier, fuller life. Write today to: Better Mental Health, Box 2500, New York 1, New York.

Published as a public service in co-operation with The Advertising Council and the Newspaper Advertising Executives Association.

Childs

LIVE BETTER FOR LESS

Here's Our SPRING SPECIAL of FOOD BUYS

Plus S & H Green Stamps

PATIO—FULL COURSE

Mexican Dinners

16 OZ. PKG. 59c

ROSE BRAND—SLICED

Canadian Bacon 6 OZ. PKG. 59c

"time to clean!"

Oxydol

8c OFF GIANT BOX 74c

3c OFF REG. BOX 31c

BISQUICK OR PUFFIN BISCUITS

PLAIN OR BUTTERMILK

2 REG. CAN 21c

MARIGOLD OLEO

1 LB. 20c

½ PRICE DEAL

Zest 3 REG. BARS 37c

Spic & Span REG. BOX 25c

Cascade REG. BOX 38c

LENTEN FOOD SPECIALS!

Fres-Shore Breaded Shrimp 10 OZ. PKG. 59c

Fres-Shore Chunk Tuna CAN 29c

Kraft Dinners 2 7¼ OZ. PKG. 33c

WE GIVE S & H GREEN STAMPS

PRICES EFFECTIVE THRU WED. MARCH 26th

Young Tender BROCCOLI LB. 19c

GEM BLADES

PKG. 10

55c

AVOID 5 O'CLOCK SHADOW

FRESH GREEN TURNIPS & TOPS 2 Bunches 25c

YELLOW SQUASH LB. 23c

WE RESERVE THE RIGHT TO LIMIT QUANTITIES

COLGATE DENTAL CREAM

WITH GARDOL GIANT TUBE 51c

Gerber foods for baby

STRAINED Orange Juice 3 4 OZ. CANS 29c

STRAINED Apple Juice 3 4 OZ. CANS 29c

Teething Biscuits CTN. 23c

HIGH PROTEIN Cereal 8 OZ. PKG. 25c

Save 45¢ on fresh-frozen Simple Simon Fruit Pies!

Special mail-in offer... complete details in this special label package!

55c